WEATHER
Fair tonight and Tuesday, probably becoming unsettled by Tuesday night. Not much change in temperature.

The La Crosse Tribune and Leader-Press

HOME EDITION

Full Leased Wire News Report of The Associated Press

Member of the Audit Bureau of Circulation

VOLUME XVIII, NUMBER 188 — LA CROSSE, WISCONSIN, MONDAY, NOVEMBER 20, 1922 — TEN PAGES — PRICE THREE CENTS

NEWBERRY RESIGNS HIS SEAT IN U. S. SENATE

NEAR EAST PEACE MEET OPENS

CONFEREES IN SESSION TODAY AT LAUSANNE

Important Problems of Turkey and the Near East up for Settlement at International Conference

PRESENCE OF U. S. OBSERVERS AT THE PEACE TABLE WELCOMED

Unofficial Representatives to Take Part When Interest of United States Requires

LAUSANNE, Switzerland. — By the Associated Press.—Switzerland, at whose capital and larger cities many international conferences have been staged, again is host for a gathering of diplomats who come to discuss one of the most important problems before the world at the present time—the problem of Turkey and the near east.

First of the leading delegates to arrive was former Premier Venizelos of Greece. He was followed shortly by Premier Mussolini of Italy, wearing the fascisti tri-color in his buttonhole. Premier Poincare of France followed immediately by Lord Curzon and Emile Bateerer of the French delegation, entered at 3:40.

The proceedings were concluded at 4:15 p. m. and the conference adjourned to reassemble Tuesday morning at Ouchy.

Turk Delegate Confident

During the proceedings, Ismet Pasha, chief Turkish delegate, read a prepared address in a confident tone.

The armistice of more than four years ago, based on Turkey's faith in the principle enunciated by President Wilson, had officially suspended the hostilities in which his country was engaged, Ismet said. No peace had followed for Turkey, however, he continued, but instead there had been unjustified attacks and sufferings so that now more than a million innocent Turks were without food or shelter in Asia Minor.

The conference was formally opened at 3:45 o'clock. President Haab of Switzerland, the presiding officer of the opening session, entered the hall at that hour and read his welcoming address to which Lord Curzon, the British foreign secretary, replied.

Since the armistice convention ending hostilities between the Greeks and Turks was signed at Mudania more than a month ago, the near east peace conference, plenary session of which is set for Monday, has been largely awaited, as many complex questions, among them the negotiating of a final treaty of peace between Turkey and Greece, the freedom of the straits, and fixing of the future status of Turkey, are to be discussed over the conference table.

Welcome U. S. Observer

Much satisfaction was evinced on all sides when it became known that the United States had designated its ambassador to Italy, its minister to Switzerland, and Rear Admiral Bristol to watch the proceedings; even greater became the interest in the conference when a few hours before the session was to open it was intim-

(Continued on page six)

WEATHER RECORD

For La Crosse and vicinity—Fair tonight and Tuesday, probably becoming unsettled by Tuesday night. Not much change in temperature.

For Wisconsin—Fair tonight and Tuesday, probably becoming unsettled Tuesday night. Not much change in temperature.

For Minnesota—Partly cloudy tonight and Tuesday, probably becoming unsettled in south portion Tuesday. Not much change in temperature.

For Iowa—Mostly cloudy tonight and Tuesday, possibly rain or snow in west portion. Somewhat warmer in west portion tonight.

TODAY'S TEMPERATURES

6 a. m.	29	10 a. m.	31
7 a. m.	29	11 a. m.	32
8 a. m.	29	12 m.	33
9 a. m.	30	1 p. m.	34

NATION-WIDE RECORD

	Low last night	Yesterday's high	Prec
Bismarck	18	34	
Chicago	34	40	.02
Denver	26	54	
Helena	26	58	
Huron	22	56	
Jacksonville	64	78	
Kansas City	28	42	
LA CROSSE	30	40	.01
Madison	28	38	.01
Memphis	58	64	
Medicine Hat	12	34	
Milwaukee	30	42	.05
Miles City	22	38	
New York	48	62	.20
New Orleans	60	74	1.68
San Diego	52	60	
San Francisco	48	54	
St. Paul	26	32	
Minneapolis	26	34	
Spokane	28	52	.12
Washington	44	68	

Dr. Pleyte of the staff of the Wisconsin Anti-Tuberculosis association making an examination. Bared chests are the rule in all clinic tests.

MATHIAS SCHALLER FOUND GUILTY ON LIQUOR CHARGES

Sumner Street Man to be Sentenced Next Saturday Morning in Circuit Court

M'CLANATHAN'S TRIAL NOW ON; O. SCHROEDER'S IN AFTERNOON

Tollerud's Bond Forfeited in Liquor Case; also James Suppry's

MATHIAS SCHALLER was found guilty on two charges alleging violation of the prohibition laws by a jury in circuit court Monday morning. Judge Higbee announced that he would pass sentence next Saturday morning.

The charges against Schaller were the outgrowth of two raids made upon his home in Sumner street by federal prohibition enforcement agents last March. The charges were possession of privately distilled liquor and possession of still and mash for the manufacture of liquor.

Before District Attorney Reid began the taking of testimony, Albert C. Wolfe, attorney for Schaller, moved for a dismissal of the charges on the grounds that the evidence was obtained by means of an illegal search warrant. This motion was overruled by Judge Higbee and the trial proceeded.

Home Raided Twice

Federal agents testified that the first time they visited Schaller's home they seized two large stills, a copper rectifier, two stoves and an elaborate double cooler, also two sacks of cracked corn and 135 gallons of corn mash. The second time they went there they confiscated five 100-pound sacks of sugar and several gallons of colored moonshine.

H. M. Lampert, chemist for the state prohibition commission, testified that three samples of the liquor taken at the Schaller home were analyzed by him and showed 155.52, 155.06 and 109.84 proof.

The jury was out 15 minutes. After they had reported Mr. Wolfe made a motion for a new trial on the grounds that there was no competent legal evidence upon which to base a verdict of guilty. The court overruled the motion.

McClanathon's Case On

The next case to be taken up was that of John McClanathan, charged with possession of distilled liquor without a permit. Mr. Wolfe also appeared as McClanathan's counsel and made the same objection as in the Schaller case, that the liquor was seized in McClanathan's home under a search warrant illegally issued. The case was still being heard when the noon recess came. It was resumed in the afternoon.

The case of Oscar Schroeder of the Eagle hotel, charged with possession of intoxicating liquor for sale and previous conviction, was scheduled to be tried after the McClanathan case.

George Tollerud's Bond Forfeited

George Tollerud, charged with the unlawful possession of intoxicating liquor, was not in court when his case was called Monday morning and the judge declared his bond of $500 for appearance was forfeited.

Tollerud was arrested last February for having possession of liquor in his restaurant on Onalaska avenue. He was arraigned in county court, pleaded guilty and was fined $200. He was given several days by Judge Brindley in which to collect the money to pay his fine. A day or two after his conviction he appeared in county court and stated that he wished to change his plea to not guilty. This was done and the case was certified to circuit court and Tollerud was released on $500 bail. William J. Hoefl-

(Continued on page six)

TWO LITTLE GIRLS FIRST TO APPEAR AT CHEST CLINIC

More than Thirty Patients Registered for Examinations this Morning

Two little girls, 6 and 4, were among the first patients at the free chest clinic, which opened this morning at the city hall. These little girls are familiar figures to clinic workers, for they have been faithful attendants at the last three clinics held here by the Wisconsin Anti-Tuberculosis association. Last year, clinic workers remember, they were brought for examination by their mother, then in the advanced stages of tuberculosis, who although very ill, dragged herself up to the court house in order that she might make sure that the children had not contracted the disease, with which she was slowly wasting away. Today, the grandmother brought them — sad-faced, wistful-eyed little tots. They don't know much about tuberculosis, or what chest clinics are for, but they do know that that disease with the long name, which they can't even pronounce, has taken mother away forever. The grandmother, realizing that her daughter might have been saved had she known sooner that she had tuberculosis, is determined to prevent the story from being repeated in the children and will have them examined frequently. The little girls are free from tuberculosis injection as yet, examiners stated, but need constant watching and building up in order that they may better resist the disease.

More than thirty patients have registered up to eleven o'clock this morning, and indications are that the clinic will have the usual large attendance. A large corps of local nurses and club women are assisting the state association workers. These included members of the Community Council, student nurses from the training courses of the four hospitals, health department workers, and La Crosse trained nurses, who have volunteered their services. Among today's workers are: Miss Viola Nohr, supervising nurse in the health department, Miss Josephine Semsch, health department nurse, Misses Lila Johnson and Vera Newman, private-duty nurses; Mrs Carl Semsch and Mrs. H. J. Bullock of the Community Council; and the following student nurses: Misses Maybelle Gould and Elizabeth Erickson of Grandview hospital; Vera Koppen and Hannah Kahoun of the Lutheran hospital, Laura Lomis of St. Francis hospital, and Vera Hind of the La Crosse hospital.

The importance of early registration at the clinic was again emphasized this morning by clinic workers, and it was also urged that all, who for any reason are concerned about their lungs, take advantage of this opportunity for free examination. The clinic will continue Tuesday and Wednesday from 8:30 a. m. to 6 p. m.

HUNTERS GET FEW DEER AT BIRCHWOOD

BIRCHWOOD, Wis.—Old hunters report that the deer of this region have been practically wiped out because of the lack of closed seasons in the past. Only a few deer have been killed this season compared to previous years. With thousands of men in search of deer in this part of the state, only a few deer have been killed. Men are returning to their homes without success.

FIREMAN MURDERED

MILWAUKEE, Wis.—Tony Rumkwitz, a city fireman, was found dead early today in a garage near his home here, with a shotgun wound below the heart. His body was discovered crumpled in the rear of his automobile. A shotgun lay on the floor of the car with a discharged shell in one barrel and two other discharged shells beside it.

RED CROSS DRIVE GETS GOOD START MONDAY MORNING

Early Reports Show Promising Results; Expect to Make New Records

MEMBERSHIP OF COUNTY LAST YEAR PLACED AT ABOUT 6,500

Army of Workers Canvass Business District Monday

REPORTS already beginning to come into the headquarters of the Red Cross annual roll call at the State bank indicate that the drive this year will equal, if not surpass the results of former years. Though very few of the workers have as yet reported to headquarters, the results obtained by those who have already finished canvassing their districts have been very favorable.

Last year there were in the county, about 6,500 members of the local chapter of the Red Cross. This year that mark will easily be reached by the drive which opened today, and which will continue until Thanksgiving. It is the hope of the committee in charge that the major portion of the work will be concluded today, but memberships for the year of 1923 will be accepted any time until Thanksgiving.

"Don't wait to be canvassed—you may be overlooked," says the committee. "Bring your money, or send a check to any of the banks of the city, and you will be duly enrolled in the ranks of the Red Cross army." Due to the fact that the residential sections are not being as thoroughly canvassed this year as in former years, those who are not reached through the canvass of the business districts are especially urged to go to the banks or to send in their money.

An army of workers was out Monday morning canvassing the downtown section for Red Cross subscriptions. They will make their reports to the committee Monday evening.

PERMISSION TO RUN ONE-MAN CARS GIVEN MILWAUKEE COMPANY

MADISON, Wis.—The railroad commission authorized the Milwaukee Northern Railway company Monday to operate one-man street cars over its lines in Milwaukee providing they comply with safety regulations imposed by the commission. Present two-man cars are to be remodeled to make them adaptable to one man operation.

CLEMENCEAU VISITS GRAVE OF ROOSEVELT

NEW YORK—Georges Clemenceau, the Tiger of France, Monday is to be the guest of Ralph Pulitzer, publisher of the New York World, at a luncheon at the Ritz-Carlton hotel, and will attend a reception by the France-America society at the home of Thomas W. Lamont.

Sunday he visited the grave of Theodore Roosevelt at Oyster Bay. Later he intends to journey to the graves of Washington and Lincoln.

FEAST REPLACES GAME

OSHKOSH, Wis.—Sheboygan-Oshkosh game was called off by rain. Both teams sat down to a feast at the High school cafeteria instead.

FUTILE TO STAY LONGER SENATOR SAYS IN LETTER

Action Impelled by Defeat of Senator Townsend, His Colleague; Declares Persecution Would Follow Him

LETTER OF RESIGNATION TO BE PRESENTED IN SENATE MONDAY

Senator's Letter Upholds Right to Seat; Asks Immediate Action

WASHINGTON, D. C.—The resignation of Senator Truman H. Newberry of Michigan, the central figure of a long and bitter senate controversy, will become effective Tuesday. Vice President Coolidge was unable at Monday's brief session to present Senator Newberry's letter of resignation, and the Michigan senator's name remained temporarily on the rolls.

WASHINGTON. — Vice President Coolidge was expected to read into the senate record Monday after convening of the special session of congress, the resignation of Truman H. Newberry as United States senator from Michigan. Forwarded to Governor Groesbeck of that state under date of November 18, Mr. Newberry's letter of resignation, requesting that it become effective immediately, was made public here Sunday night, after a copy had been transmitted to Vice President Coolidge with the request that it be read into the senate record as soon as possible.

Although declaring in a review of the long and bitter controversy over his right to a place in the senate since his election over Henry Ford, his democratic opponent, four years ago, that this right had been "fully confirmed," Mr. Newberry in his letter said he had been impelled to retire from that body because of the defeat of his republican colleague, Senator Townsend, in the November 7th election. At the same time, in discussing the controversy in its relation to the campaign just closed, during which it was an issue in many states, Mr. Newberry expressed the conviction that a "fair analysis of the vote in Michigan and other states where friends and political enemies alike have suffered defeat, will demonstrate that a general state of unrest was mainly responsible."

Futile to Remain Longer

The present situation, however, he said, rendered futile his further service in the senate, since it meant he would "continue to be hampered by partisan political persecution."

Should future opportunity present itself, Mr. Newberry added, he would not hesitate to offer himself to his state and country.

Before the case passed as an issue into the recent campaign, the senate had upheld Mr. Newberry's title to a seat by a margin of five votes, but it appeared that the fight was again to be resumed early in this session of congress, with Newberry's defeat

(Continued on page six)

SUPERIOR CENTRAL SIGNED TO MEET LOCALS IN TURKEY DAY CLASH AT NORMAL FIELD

THE sporting editor's telephone buzzed at just 12:10.

"Hello, Bangs?"—"I've got a good piece of news for you—"

"Superior will play here on Thanksgiving Day"—"Yes, we signed them up just fifteen minutes ago." It was Coach George Keogan on the other end of the line.

That was the gladsome news announced here today following negotiations with the Superior high school for a Turkey Day battle to be played at Normal field. According to a statement of Coach Keogan, a two-year contract was signed with Superior, the locals to appear in the northern city on the last Saturday in October next year.

Final arrangement for a game with Superior brought to a close a long series of negotiations with virtually every undefeated high school team in the state. Local authorities got busy and "burned up" the wires Monday morning in an effort to secure a game following the set-back handed Madison here last Saturday. They were successful and Superior, undefeated and boasting a powerful high school eleven, is coming.

Coach Keogan and his assistants got busy Monday afternoon in preparation for the classic of the season. Normal field will be covered with straw today and held in readiness for the game.

But the bringing of Superior here has placed a big obligation on La Crosse which must be met in the form of a successful advance ticket sale. It is costing the local institution in the neighborhood of $1000 to stage the game. Tickets will be out and on sale perhaps Tuesday. It is hoped that the entire sum can be cleared in the advance sale before Thanksgiving Day.

The team has given local fans some wonderful exhibitions this season. Let's see them through on this game

SIXTY-SEVENTH CONGRESS SETS NEW PRECEDENT WITH FOUR SPECIAL SESSIONS

DOFFS TOGA

Senator Truman H. Newberry, of Michigan, Who Saturday Resigned Seat in United States Senate.

LOCAL MAN HELD MONDAY ON CHARGE OF BURGLARY HERE

Alleged to Have Stolen Considerable Amount of Brass from Rabbi Raymond's Barn

LATER DISPOSES OF IT AT NATENSHON ESTABLISHMENT

Was Held on Burglary Charges Several Years Ago

HUGH Robertson, who carries a police record dating back to eight or nine years ago on charges of burglary, is again in the hands of local police and will be called upon to answer charges of the theft of a considerable quantity of brass stolen from Rabbi Raymond's barn, 325 North Ninth street.

In a review of Robertson's record, the police said that he was apprehended for a series of robberies eight years ago, and while being confined at the county jail, started a practice of eating soap until he became so faint that his removal to the St. Francis hospital was necessary. When no hope for his recovery was held out, charges against Robertson were dismissed at that time.

Today, Robertson, known as a "standpatter" in police circles because of the quietness he maintains, is charged with breaking into the barn of Rabbi Raymond, stealing an amount of brass, and disposing of it at Natenshon's establishment here. Natenshon identified Robertson Monday morning as the man who had sold him the brass under the name of John Bien. He was arrested Sunday night.

Chief Webber Monday said that Robertson was being watched last summer at the time of the several canoe thefts from Saenger's livery in Riverside park.

SNOW HELPS HUNTERS

SUPERIOR, Wis.—Three inches of snow which is the first real fall of the frigid white flakes so far this season, came Saturday night with a stiff northeaster which "blew" into town. Lake Superior demonstrated its chill with a shiver which sent the white-capped waves rolling high.

It was the hunters who held off until the last two days who cashed in on the deer supply stamping the north woods. This fact was proven by many automobiles with side decorations of carcasses which passed along Superior streets Sunday.

SMALL-POX CLOSES SCHOOL.

ASHLAND, Wis.—The Ondossagon school at Barkdale has been closed for the last two days on account of several cases of small-pox which broke out in the school the first of the week. Precautionary measures were taken to prevent the spread of the disease and all of the children in the school were vaccinated. On account of sore arms growing out of vaccination the school was closed Friday and Saturday.

SOLONS GATHER TO TAKE ACTION ON SHIP SUBSIDY

President Harding Expected to Address Joint Session Tuesday to Urge Ship Legislation

WOMAN SENATOR NOT GIVEN CHANCE TO TAKE HER SEAT

Senate Adjourns After Being in Session Only Thirteen Minutes

WASHINGTON, D. C.—Congress convened at noon Monday for the special session of two weeks called by President Harding for consideration of the administration ship subsidy bill upon which he is expected to address a joint session Tuesday.

The senate was in session only thirteen minutes, adjourning without giving an opportunity to Mrs. W. C. Fedon of Georgia or any other new senators to take the oath of office.

In both senate and house the gavel beginning the new session dropped a few minutes after 12 o'clock and then in both chambers there followed the usual formalities which attended the turning over of a new page in congressional history. The program on both sides was so arranged as to permit adjournment after these ceremonies until Tuesday, as a mark of respect for the late Senator Watson of Georgia and the late Representative Nolan of California.

In the house the business of getting under way after the recess took considerably more time but the leaders deferred any actual consideration of legislation until after the president's address Tuesday.

Just before the senate convened, there was applause when Senator-elect Bayard, democrat, of Delaware, entered the chamber. There was another salvo for Senator Lodge of Massachusetts, veteran republican leader, who was re-elected, and another for Senator La Follette, republican, Wisconsin. Vice President Coolidge was compelled to order the applause stopped.

Mrs. Winnifred Mason Huck, present to be sworn in as representative-at-large from Illinois, was the center of an ever-moving group, eager to meet her.

Precedent is Set

With the convening of the 67th congress in special session one precedent and possibly two in American history will be broken. The extra session, called by President Harding primarily to consider the administration ship subsidy bill, with the regular session to follow immediately after, insures a total of four sessions for this congress, including the special session called in April, 1921, no congress before ever having had more than three, and it may have the further distinction of including the first woman member to be seated in the United States senate.

The senate, after the usual opening day formalities, was prepared to adjourn out of respect to the late Senator Watson of Georgia, and the house to adjourn out of respect to Representative Nolan, California, interest in the day's procedure was chiefly claimed by the problem presented in the efforts of Mrs. W. H. Felton of Georgia, the first woman senator, to obtain a seat for a day. The way appeared to be cleared for this up to the point of securing unanimous consent to it, Vice President Coolidge and senate leaders as well, it was understood, being disposed to grant Mrs. Felton the distinction by this procedure. At the same time, they were said to agree that since Senator-elect George's election on November 7, she had no legal right to be seated and that a single objection on the floor probably would bar her.

Although on hand for the extra session, Mr. George said he would not claim his seat in the senate until Tuesday in order first to give Mrs. Felton an opportunity to claim the right to take the oath of office.

Two Women in House

On the house side, the presence of Mrs. Winnifred Huck, elected as representative at large from Illinois, to succeed her father, the late Representative William E. Mason, to be sworn in made certain increase to two in the woman membership of that body.

(Continued on page six)

Weather

WASHINGTON.—Weather outlook for the week beginning Monday: Region of Great Lakes, clearing and constantly colder at beginning, fair and cool thereafter.

Upper Mississippi Valley, fair and considerably colder at beginning, fair and cold thereafter.

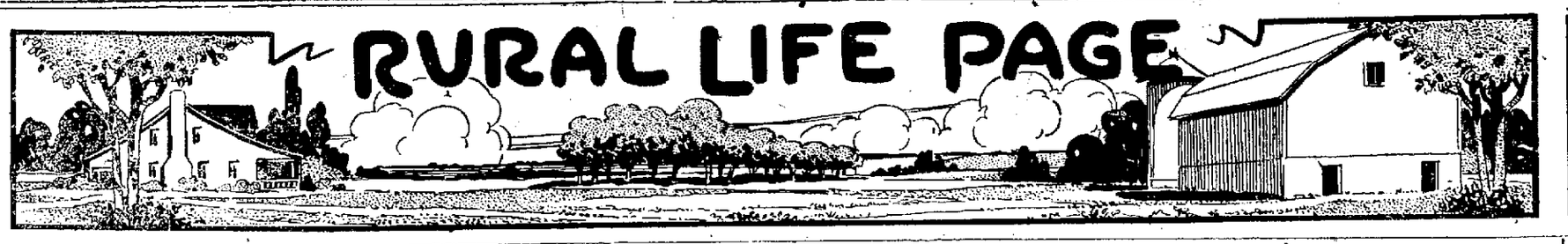

Coming Events

Wednesday evening, community club meeting in the William Pfaff district, town of Farmington. Thursday—Guernsey sale, West Salem. Friday—Community fairs Adams and Lewis valleys. Saturday—lower Dutch Creek. Livestock Show and Hay and Grain Exposition, Chicago, Dec. 2 to 9. Poultry show, La Crosse, Dec. 2 to 10.

NO SPECULATION IS BLAMED FOR POTATO PRICE BIG DECLINE

Absence of Speculation at Marketing Centers Largely Responsible

POTATO DEAL DISCOURAGING SAYS MARKET DEPARTMENT

Growers Receive Less Now than in 1921

MADISON, Wis.—The absence of speculation in potatoes at the various marketing centers is largely responsible for the present low prices being paid farmers, the Wisconsin state department of markets says in its news letter published Wednesday. Overproduction, it declares, is not the only factor entering into the price decline.

"The potato deal so far this year has been very discouraging to the growers and shippers," the news letter says. "Growers are receiving less for their potatoes now than they did in the previous low year of 1921, when the average price ranged from 25 to 30 cents a bushel. At the present time farmers are receiving about 25 cents a bushel for United States grade No. 1 Round Whites delivered in bulk to the warehouse.

Reasons for Low Prices

"Different reasons have been advanced as to the cause of the present low prices. The popular opinion has been that the large crop is wholly responsible for the present market. That, however, is not the whole reason. The crop this year is estimated at 433 million bushels which is not as large as the 442 million bushels produced in 1917. The crop of 1917 was marketed throughout the year at higher prices than are now prevailing.

"This can be explained by the fact that because of high prices in 1916 many were willing to speculate and bought heavily during the fall of 1917 and thus made a good market during the heavy shipping season. The farmer benefited greatly by this speculation whereas those who stored stock at good prices lost heavily when forced to sell at low prices in the spring.

Speculation Figures

Farmers are prone to criticise speculation but there is no denying that speculation often makes or breaks a market. This was illustrated in the season of 1917 described above and again in 1921, when speculative buying made a good market for the farmers for best money this spring for those who speculated. The season opened up this season under such conditions that there has been practically no speculative buying or storage and this no doubt is one very important reason why the market is in the present condition. Dealers and shippers this year are content to let the farmer carry the risk instead of doing as they do when they buy in the fall and store for winter and spring market.

"Shipments from Wisconsin up to and including November 10 have amounted to 5,825 cars as compared with 3,172 cars shipped to the same date last year. Farmers are now receiving on the average of 25 cents per hundredweight as compared with one dollar and twenty five cents one year ago. The Chicago price at present range 75-85 cents per hundredweight whereas one year ago Wisconsin packed U. S. Grade No. 1 Round Whites brought $1.75-$1.80 per hundredweight.

SPARTA TO HAVE BIG COMMUNITY INSTITUTE SOON

Second Annual Agricultural Gathering Slated for December 8

SPARTA.—Plans are now being made for the Western Monroe County's second annual Community Institute which will be held at Sparta in the Assembly Hall, Dec. 8. The committee in charge are F. Kern, Manager of the Sparta Produce Exchange, Harlow Hutson, County Superintendent of Schools; an E. J. Liddle, County Agricultural Agent. Dr. S. D. Beebe has again consented to furnish some special music and stunts. The Boys and Girls' Club members will be given special attention during the dinner hour when they will be presented with their achievement buttons for completing their first years' Club work. F. F. Graber, who has done more for alfalfa growing in Wisconsin than any other one man, will be one of the special speakers.

Fall on Trouble

Pompous Patient—I—er—have come to see what—er—is the matter with me, doctah.

Doctor (after brief examination)—I find your heart is affected.

Patient—Aw—anything else?

Doctor—Yes; your lungs are affected.

Patient—Aw—anything else?

Doctor—Yes; your manners are affected.—London Tit-Bits.

Lacquer, which has high flexibility, is used for coating airplane propellers.

THIS IS THE LIFE!

THIS pen-picture by Artist Satterfield shows you the environment in which nature intended all of us to earn our living—close to the soil.

As you study this picture, you realize how unhealthful, artificial and unnatural is the sham existence, City Life.

The REAL life is out yonder—in the open country.

* * * *

BEHOLD autumn! Tang in the air. Frost on the pumpkin. Fodder in the shock. Turkeys so fat they can hardly walk. Leaves flutter, brown and dead, back to the soil from which they came.

So springs all life, from the soil, back to the soil, in the eternal cycle of mystery.

* * * *

WHAT is your favorite season? Spring, possibly, and it is beautiful—resurrection of life, the promise of better things to come.

Summer, too, lures—the midst of nature's vast preparations and life activities.

But autumn has a dignity, spectacular beauty and psychic calm that makes it stand out as the most impressive of all the seasons. Particularly does this seem so when you are in a philosophical mood.

For autumn is the time of harvest—the goal of all the other seasons, the harvest of nature's gigantic activities of birth and growth, assisted by man.

As you contemplate it all, it makes you wonder: "What will MY harvest be, in the autumn of life?"

WISCONSIN'S 1922 CORN CROP NEAR TO 1921 HIGH RECORD

Report of Crop Service Shows Acreage Increased by 100,000

NOVEMBER ESTIMATE FOR POTATOES 39 MILLIONS

Good Seed Clover Crop; Above Five-year Average

MADISON, Wis.—The total corn harvest of Wisconsin closely approaches the 1921 record crop, according to a report of the Wisconsin crop service. The average yield per acre of both grain and silage is estimated to be slightly less than last year, but the acreage increased by 100,000.

The average yield per acre of corn for grain is estimated at 43.5 bushels and of corn cut for silage 7.8 tons. The increase in acreage is said to be general throughout the state, indicating according to the crop reporting service, that corn is taking a greater place in the crop acreage on Wisconsin farms.

A crop of 39,000,000 bushels is the November estimate of Wisconsin potato production. This is a slight increase over the production forcast on October 1. Total production for the state is 54 per cent greater than the 1921 crop with an average yield per acre of 120 bushels.

Wisconsin is reported to have produced a good clover seed crop, with estimated production set at 294,000 bushels. This is 9,000 bushels above the five year average and 40 per cent greater than the crop last year.

The estimated yield of buckwheat per acre for the state is 14.1 bushels with a total production that nearly equals the 1921 crop.

There is a marked decrease of 26 per cent in the tobacco harvest of the state as compared to last year. A production of 45,000 pounds is given for the current year. The 1921 crop was 61,000,000 pounds.

MEMORIES

Once, you say, we felt love's blisses
When the world was not so wise;
Once, you say, you knew my kisses
Under Babylonian skies.
There fulfilled our scorching passion,
There we plighted our tender vow,—
Strange we meet in this cold fashion
Here and now.

Maybe you were, as you've stated,
Fooling 'round in Babylon;
Maybe you participated
In the local going-on.
Maybe things like that befell you,
Axes part. But anyhow,
I was never there, I'll tell you
Here and now.

—Dorothy Parker in Life.

International Stock Show To Be Big Affair

The International Livestock exposition at Chicago December 2nd to 9th, offers the chance of a life time to see the aristocrats of the animal world and the choicest products of the soil gathered together in the most stupendous educational exhibition ever staged in the history of the world.

Twenty acres of interesting, instructive displays, contributed by the master breeders and feeders of the continent as well as by the United States Department of Agriculture and the state experiment stations and colleges, will visualize practical lessons enabling progressive stockmen and farmers to increase their profits by producing better beef, pork, mutton and grain at a minimum cost.

The leaders of the American Army of Boys' and Girls' Farm clubs will demonstrate how they have mastered the principles of successful agriculture. Domestic science experts will show the housekeeper new methods of solving many perplexing problems of the home.

The Grain and Hay show, made possible by the Chicago Board of Trade donating $10,000 to be awarded the winners, will be staged this year on even a more gigantic and attractive scale than ever before.

The evening horse shows will offer a diversity of brilliant events that will eclipse the spectacular programs presented in the past. Magnificent live stock parades, high jumping and high stepping champions and a wealth of thrilling features will crowd the evening hours.

COMMUNITY FAIRS AT OAKHURST AND SMITH'S VALLEY

On Friday, November 17, a very successful community fair was held at the Oakhurst school on the south Salem road. This was the sixth annual fair to be put on by this school, which has the record of being the first organization in the county to stage a community fair. The exhibits were of especially high quality, and the fair was well attended. Mr. W. E. Spreiter, county agent, and Mrs. Blanche Chamberlain, county superintendent of schools, took part in the program arranged by the children of the school. Saturday another successful fair was held at Smith's Valley. Prof. Hatch and Miss Ellen Teare of the county agricultural school did the judging of the exhibits, which were said to be of a quality equal to any seen at the Interstate fair. Mrs. Chamberlain, Miss Anna Jenkins of Bangor, former county superintendent of schools, and Mr. Hatch appeared on the program.

ANNUAL POULTRY SHOW TO BE HELD DECEMBER 6 TO 10

Western Wisconsin Poultry and Pet Stock Association Shows in La Crosse

LARGE CASH PREMIUMS ARE OFFERED THIS YEAR AT SHOW

Thirty-second Annual Show of the Local Society

ARRANGEMENTS have been completed for the annual poultry show of the Western Wisconsin Poultry and Pet Stock association, which will be held here December 6 to 10. The premium list has been issued and mailed to poultry fanciers throughout the northwest and from the number of inquiries that are being received by J. H. Kircheis, secretary of the show, prospects are good for one of the largest shows ever held in La Crosse.

The association this year is offering large cash premiums, together with specials and sweepstakes. This will be the thirty-second annual show held by the local association and a prize won here carries with it a large amount of prestige. The show will be classified and cooped in uniform wire coops, making a neat and attractive exhibit. All exhibitors are assured the best care for their birds, courteous treatment and a square deal. All premium money will be paid before the close of the show.

A new feature has been added this year, the association having decided to issue a marked catalogue, giving the names of every exhibitor and his winnings. This catalogue will be issued immediately after the awards are completed and exhibitors may have a copy before the show is over. This feature has been adopted by all the large shows and will place the La Crosse show among the leading exhibitions of the country. This show will again be judged by J. E. Greenwald of Milwaukee and E. H. Hoffman of this city. Premium lists and entry blanks may be had from Secretary J. E. Kircheis.

VIROQUA CREAMERY REPORT SHOWS BIG GAIN IN YEAR 1922

VIROQUA, Wis.—The Viroqua Co-Operative creamery makes a wonderful gain and passes the million mark. The whole number of pounds of butter made during the first ten months of 1922 was 1,023,443—a gain over the same period in 1921 of 161,297 pounds or 18 3-4 per cent.

The payment for the first half of October was 48 cents per pound and for the latter half 51 cents. The number of pounds of butter made in October 1922 was 104,304.

LIVESTOCK MEETINGS ARE HELD ON MONDAY

On Monday afternoon, November 20, a meeting of livestock breeders was held at Mindoro, and in the evening a similar meeting was to be held in Burns township in the town hall. The purpose of the meeting was to discuss winter feeding for livestock. On Tuesday meetings are scheduled to take place in the Washington town hall at two o'clock, and at the Grand View school, town of Greenfield, at eight o'clock in the evening.

Prof. A. O. Collentin of the University of Wisconsin, will be in charge of the meetings.

MARKET REVIEW OF PAST WEEK

CHICAGO, Ill.—Weekly Butter Review.—Butter markets ruled steady to firm during the week with prices practically unchanged on fresh butter and slightly higher on storage butter. Supplies of fresh butter were fairly adequate to meet demands and storage stock was moving freely. Closing prices, 92 score butter—New York, 50c; Philadelphia, 51c; Boston, 49c; Chicago 49½c.

Grain High

CHICAGO, Ill.—Weekly Grain and Provisions Review.—New high price records for the season blossomed in every kind of grain this week. The wheat market in particular responded to enlarged speculative purchasing based more or less on opinions prevalent that as a result of underproduction if nothing else European countries would be big buyers all through the crop year. Compared with a week ago wheat this morning was 3¼c to 5¼c higher, corn up 1¾c to 3½c and oats 1¼c to 2 and 2⅛c, with provisions varying from 15c decline to 45c advance.

With many flour mills working at full capacity and with the corn market showing decided independent strength, bearish news touching wheat seemed to make but little impression. For example, rains and snow beneficial to the winter crop failed to check the upward swing of the market and so likewise did increasing arrivals at primary centers.

Corn and oats derived their chief strength from urgency of feeding demand in wide sections where the corn crop was shortened by drought.

Reduction of stocks of lard here had considerable effect on provisions values but was counter-balanced by weakness of the hog market

PROUD GOBBLERS' DAYS OF HAPPINESS NEARLY OVER AS THANKSGIVING DRAWS NEAR

THE Turkey family is in the heyday of its glory just about now. The proud gobblers strut around the barnyards in majestic splendor, spreading their plumage and gazing with conceited eyes on the humbler folk who happen to cross their paths.

But theirs is the "pride that goeth before the fall"—a pride that comes from a full stomach and an unusual amount of careful attention. The gobbler tribe is being carefully fattened at this time so that they may make a good showing when they appear, roasted and stuffed, on the dining tables in thousands of American homes on Thanksgiving day.

Word from various sections of the country indicate that the price of turkeys may hit a new high mark this year, for there is a shortage of the bird made famous by the Pilgrim fathers three hundred years ago. La Crosse and vicinity will feel this shortage about as keenly as any district, for though it is the center of a prosperous farming country, very few turkeys are raised hereabouts. There are not more than two or three small flocks in the entire county of La Crosse, it is said.

Expect High Prices

WASHINGTON.— Forebodings of high-priced turkeys this year are seen in agriculture department announcements that despite a steady increase in the price of turkeys production has steadily decreased. The average price received during the four months October to January 1915-1916 was 15 cents a pound. The average price received during a similar period of 1920-21 was 32 cents per pound, according to the department's figures.

In 1900 the census figures showed 6,594,695 turkeys on farms in the United States, while in 1910 there were only 3,688,708 and in 1920, there were 3,627,028. During the last six years the price of turkeys has increased to the producer more than 100 per cent while during the past 20 years the number of turkeys produced has decreased about 50 per cent, the department states.

The difficulties of raising turkeys is given as the reason for the production decrease. They are hard to raise, because of wandering propensities and a disease known as "blackhead" to which they are easy prey. It is very difficult to ship live turkeys to market and when shipped dressed there is a large amount of "shrinkage."

However, the raising of turkeys may be a very profitable occupation where there is an abundance of range, ample feed and reasonable freedom from predatory animals, the department adds.

New Champ Cow Looms As Test Runs Up Record

A new Wisconsin champion cow has come into the limelight, according to reports as yet unofficial. She is one of the Holstein herd at Maple Park Stock farm, owned by J. W. Lawton & Son, four miles north of Viola, in the Kickapoo valley, Richland county.

Her official test for the seven day period completed last week credits her with a production of more than 800 pounds of milk and better than 30 pounds of fat. Her production was on the increase at the close of the period and she is continuing on a 30 day test.

She and seven half-sisters, all out of two dams by a grand-son of the King of the Pontiacs, are credited with an average production of 26 pounds of fat by records not yet bearing the official stamp.

These cows consumed 40 pounds of grain per day during the seven-day test period, and according to Mr. Lawton, the prospective champion milk producer of Wisconsin realized $1.50 per day above feed cost. This fact is said to be very unusual in test cow feeding.

J. W. Lawton began his purebred herd in 1891, making a very conservative start. Practically all of the herd is descended from the two cows which he bought at that time.

"It isn't necessary to make a tremendous outlay to build up a dairy herd," Mr. Lawton asserted. He has used fine sires. At the present time his herd is headed by a son of Sir Pieterje Ormsby Mercedes 41st.

The Lawton herd is markedly uniform in conformation and type. Excellent development of udders of the four-square type so much desired by dairymen is one of the attainments accomplished through the breeding practices followed in the herd. None of the cows could be termed large, on the contrary, in terms of Holsteins, they are small in stature, but large in capacity, relatively.

Preliminary feeding before going on test, according to Mr. Lawton, was confined to three weeks of fitting, before which the herd was on pasture. This is a far shorter period than is ordinarily the case in official testing practice; and the fact that the cows were increasing their production up to the end of the seven days, is taken as an indication that they have great possibilities in the future.

The herd is in a cow testing association. According to J. W. Lawton, association work is invaluable in getting a line on production of the individuals of the herd.

CHAMP BOAR SELLS TO U. M. FOR $500

"Sensation Hope," champion junior boar pig of Wisconsin, was sold last week for $500. He is a Duroc Jersey and was owned and raised by Brian Rundell, of Livingston, Grant county.

The College of Agriculture of the University of Minnesota purchased the young boar from Mr. Rundell.

Competing in the National Swine show this fall, Sensation Hope won second in the junior boar pig class among 59 of the best hogs in the country. His picture was used at that time in the Farmers' Newspaper of the Wisconsin State Journal.

His winnings in the show ring make him one of the outstanding boars of his time, and the fact that the Minnesota College of Agriculture has seen fit to add Sensation Hope to its herd at the price paid, is indicative of its high estimation of his value as a breeder.

SCHOOL PARTY ON FRIDAY EVENING ENJOYABLE AFFAIR

"Backward Party" at Agricultural School for Benefit of Athletic Association

INTERESTING PROGRAM ONE OF FEATURES OF ENTERTAINMENT

Dancing of Betty Dolbier a Pleasant Surprise

AN excellent program of varied numbers, dancing and general merry-making contributed toward making the "backward party" at the La Crosse County School of Agriculture and Domestic Economy at Onalaska last Friday night one of the most enjoyable events of the season.

The party was staged by the athletic association of the school for the purpose of raising funds to support the athletic teams during the coming season. The financial, as well as the social results were all that could be expected.

An interesting and entertaining program was put on by several of the students of the school, under the able direction of Mrs. J. Showers of Onalaska, who coached the young people in their work. The first number on the program was a pleasing piano duet by Misses Hulda Skagen and Mildred Figgie. Next on the program was a comedy sketch entitled "The Two Lunatics," which featured Mildred Figgie and Roland Woll.

A Humorous reading "When My Pa Was a Boy," was given by Miss Harriet Staples, which was followed by the comedy sceram of the entertainment, "The Sewing Circle," a sketch in which six of the older boys of the school, dressed as women, exchanged choice bits of village gossip over their needles. Those taking part were Dawson Houser, the village gossip; Everett Beyder, the bride; Hollis Bibbie, the good housekeeper; Thomas Traaslad, the fat woman; Orrin Heiser, the chronic invalid; and Will Arenson, the woman with her first baby.

One of the most delightful surprises on the program was the dancing of Miss Betty Dolbier. The "petite dansense" is a charming little lady who showed a remarkable knowledge of the art of dancing in her Peter Pan dance, and in the balloon dance which she gave as an encore.

The last number on the program was a pleasing vocal solo by Miss Josephine Reichelbohrer. Miss Reichelbohrer has delighted audiences at the school on various occasions with her vocal talents.

STATE TOBACCO POOL PURCHASES BIG WAREHOUSE

VIROQUA, Wis.—Representatives of the northern Wisconsin tobacco pool purchased this beautiful warehouse from M. H. Bekkedal & Son for the purpose of storing the 1922 crop of tobacco. The building is located on the corner of E. Decker street and East avenue in Viroqua, a slightly location near the Chicago, Milwaukee and St. Paul depot. The warehouse is one of the finest in existence used exclusively for the sorting of tobacco.

The Passing of Paper Reed

The paper reed which grew by the Nile and from which the ancients made books is no longer found in Egypt.

DAIRY INDUSTRY IS UPHOLDING MOST OF BUSINESS IN STATE

Dairying Districts of Wisconsin are the Most Prosperous Parts

POTATO CROP IS UNABLE TO UPHOLD BUSINESS THIS YEAR

Tobacco Growers also Feel Need of Ready Money

DAIRYING is upholding the business of Wisconsin.

In the dairy section, business volume is good; elsewhere it is not.

In the northeastern section of the state the dairy cow is buying shoes and clothing for the children. Outside of that there isn't much buying.

The Oconto county farmer can't afford many luxuries on 35-cent potatoes. Fortunately, northeastern Wisconsin, though not yet a highly developed dairy district, is making a lot of cheese. Cheese factories dot the country. And it is the milk check that is keeping the farmer going and business alive.

Potato Business Crimped

The principal crop of a large section in this territory can't uphold business. The price, throughout the potato belt, is 35 cents a hundred pounds. A wagon load, marketed at Oconto Falls, netted $6.50. The farmer can neither buy luxuries nor liquidate his bank loans on that.

In the intensely developed dairy sections, business is normal. Milwaukee dealers report good buying power in Waukesha county and a sound volume of business. The surrounding area, devoted largely to dairying, is in equally happy position. Necessities and luxuries are in demand. The dairy cow, in these districts, is the principal and paramount farm crop and the prices for her product does not go down to the levels sometimes reached elsewhere. Milk checks are regularly received and prosperity prevails on the dairy farms.

Cows Mean Money

From Watertown, west, through Edgerton, and through the tobacco belt, there also is stringency of immediate money. The tobacco pool, organized by the growers demands financing, and the usual receipts, coming from eastern buyers at this time, are not in hand. Banking credit is limited, to some extent, and the farmer's buying power curtailed. He is not purchasing heavily and Milwaukee dealers feel the effects.

Reports made by the sales organizations of Milwaukee distributors find the condition general: Where the greatest number of dairy cows prevail business is progressing most satisfactorily.

BROWN'S VALLEY COMMUNITY FAIR A HUGE SUCCESS

All Members Take Part in Community Fair Held at Brown's Valley Armistice Day

On Saturday, Nov. 11th, the Brown's Valley Horticultural Club staged a very successful community fair.

All members of the club took an active part in making this one of the best fairs held in the county this season. There were 36 plates of nice clean sound apples, which alone would make a good show, and there were 16 samples of well selected, high quality potatoes. A large table 4 feet wide by 16 feet long in the center of the room was covered with Horticultural exhibits. The corn, grains, baking and canned fruits and vegetables, etc. occupied another large table, while the two side walls and front of the school room were covered with sewing, fancy work, etc.

There was a total of 173 entries. The judging was done in the afternoon by County Agent W. E. Spreiter and Miss Teare.

The parents as well as the school children were present in the afternoon to watch the judging and learn why one exhibit was better than the other.

In the evening a short program was given, which the teacher, Miss Mildred Brill had prepared with her pupils. Miss Pearle and Mr. Spreiter also gave short talks, after which the ladies served refreshments. The evening meeting was well attended, there being over 100 people present.

The members of the Brown's Valley Horticultural club fully realize the value of these community meetings and community fairs and are putting real community spirit into them. Space will not permit publication of the entire list of winnings.

SPUDS PAY FOR WAGON REPAIRS

COLEMAN, Wis.—A farmer was driving here with a bumper load of potatoes, the wagon broke, and it took two wagons to finish the trip. Arriving here he unloaded 7,800 pounds of spuds and received a check for $28.11, which paid for fixing the wagon.

THE LA CROSSE TRIBUNE AND LEADER-PRESS

A NEWSPAPER FOR THE PEOPLE.

Published every afternoon and Sunday morning by La Crosse Tribune Co., 201-203 So. 5th St., La Crosse, Wis.

MARK R. BYERS, Managing Editor.
A. M. BRAYTON, Associate Editor.
F. H. BURGESS, Publisher.

Entered as second-class matter, June 22, 1904, at the post-office at La Crosse, Wis., under the Act of Congress of 1879.

The Tribune and Leader-Press is a member of the Lee Newspaper Syndicate.
Phones, Business office, 323-1; Editorial Department, 323-2.

Advertising Representatives—Cone, Hunton & Woodman, Inc., Room 1707 People's Life Building, 130 N. Wells Street, Chicago; 225 Fifth Avenue, New York; Victor Building, Kansas City, Mo.; Constitution Bldg., Atlanta, Ga.; American Bldg., Detroit, Mich.; Victoria Bldg., St. Louis, Mo.

MEMBER OF THE ASSOCIATED PRESS.
The Associated Press is exclusively entitled to the use for re-publication of all news dispatches credited to it or not otherwise credited in this paper and also the local news published herein.

REJOICING IN HOPE

REJOICING in hope, patient in tribulation.—Romans 12: 12.

Edison's Panacea

THE plan to meet the country's industrial and economic ills devised by Thomas Edison at the request of Henry Ford, and submitted to Roger W. Babson for analysis and criticism, lacks originality in one particular. It is a partial application of the plan of Professor Fisher, Yale economist, who proposed to substitute other commodities for gold as a money basis. One recalls Mr. Bryan's plea for bimetallism, which would have made both gold and silver the security for currency. Mr. Edison proposes, in a sense, to make gold and some forty other staple commodities represent the element of value back of our money.

Mr. Edison, however, goes much further than Professor Fisher. He plans, by a magnificent stroke, to make the government the only middleman handling these staples. He argues that his scheme will furnish ample credit to the producer, ample security to the government, price stabilization, with cheaper living cost and a broader and more secure prosperity.

Farmers will be especially interested in the Edison plan, although it covers copper, coal and all other important staple commodities. A commission would fix the price of each, based on the average price of that commodity for the past twenty-five years. As each new year was completed, it would be added as a basis for the average, and the twenty-fifth year, looking backwards, would be lopped off. An illustration of how this would stabilize prices might be the difference in stability between a floating log, and a raft composed of logs fastened together. This average price would become the basis of the government's dealing with the producer, but would not supersede the current prices made in the open market by supply and demand.

The government would establish storehouses. Owners of produce, upon storing their commodities, would receive 50 per cent of their value as represented by this basis, in cash, the government paying the money. The remaining 50 per cent of the value would be represented by a certificate, which the owner could sell at his pleasure in the open market, receiving for what he had in storage the prevailing value. The purchaser would reimburse the government, and pay the seller in cash the difference between the 50 per cent which the seller had already received and the current market value of the entire consignment. It will be observed that the government could not lose upon this transaction unless the market price of any commodity fell below one-half of the average market price of that commodity for the past 25 years, a condition which Mr. Edison believes is inconceivable.

It is pointed out that by these means the owner of commodities would not be forced to sell when the market was bad, and that he would have available to carry on his business, without interest, one-half the value of the product which he had to sell. It is assumed that this would destroy gambling in futures, and would go far to solve the farmer's credit problems. It would, it is said, also tend to stabilize the cost of living by maintaining a steady relationship between the buying power of money and the necessities of life for which mostly money is spent.

In the coal industry a big reduction in cost is prophesied because, it is asserted, the Edison plan would permit mining to become a constant occupation, instead of a seasonal one.

It appears that Mr. Babson is impressed with Mr. Edison's plan. What his final verdict will be is not known. It is indicated that he has not as yet arrived at one. But the fact that Mr. Babson gives the scheme his serious consideration warrants considerable public interest.

We have built up a great system of doing business. It isn't working well in all particulars. The average run of men regard established ways of doing business as sacred and not to be altered. Wild-cat schemes and panaceas are dangerous, but not more dangerous than is the dogmatic mind. The system we now possess was the result of fundamental changes. Other fundamental changes may improve it immensely. Widespread unrest suggests a popular belief that we are ripe for such changes and that they are being prevented by business reactionaries serving selfish ends. Business should open its mind to new suggestions, debate them upon their merits, and look for a way to better conditions and better times.

Fear!

WHAT is it, in your life, that you fear or dread most? And how much effect is this fear or dread having on your health, fortunes, state of mind and general happiness? Along this line, you will be interested in a peculiar case that has been perplexing the Workmen's Compensation Commission of New York state.

In a hat factory some of the employes got mercurial poisoning from handling dyes. One of the workers who became ill and had to hunt another job asked the commission for money to cover the loss of several weeks' pay. A medical specialist, testifying at the hearing, says that this particular employe's illness was due to fear, not to poisoning. That is, seeing his fellow-workers become ill, he grew afraid that he also might get poisoned, and worried himself into neurosis, a nervous condition in which the patient often imagines that he has a physical illness—in this case, poisoning.

Fear, under various terrifying scientific names, in the last few years since the war ended, has become a common disease. Wherever a group of physicians get together they begin talking about this pandemic of nervous apprehension. Doctors' offices are crowded with people—fearing that their hearts are about to stop beating, that they are on the verge of a nervous breakdown, that an annoying acid condition of the stomach may be stealthily advancing cancer. Probably three-fourths of these maladies are imaginary. They are, fortunately making people realize the mind's vast power over the body, for good or bad.

Basil King's book, "The Conquest of Fear," suggests that most of the world's troubles these days are due to the demon, Fear. He says:

"There is not a government which is not afraid of some other government. There is not a government which is not afraid of its own people. There is not a people which is not afraid of its own government. There is not a country in which one group is not afraid of some other group. All is rivalry, enmity, suspicion, confusion and distrust, while men's hearts are fainting for fear and for anxious expectation of what is coming on the world."

Tom Sims Says:

A federal divorce law has been framed. Too many couples seem to have the state divorce law framed.

If you can make your handkerchiefs do a few more weeks you will get some new ones for Christmas.

Furnaces are like husbands. If you don't watch them they go out.

You never have to sit around and beg a phonograph to sing.

Every day is Armistice Day for the henpecked husband.

In Ye Olden Times

TEN YEARS AGO TODAY

The high school is to have a museum. It is already fairly well stocked and promises to be one of the features of the school soon. Mrs. H. R. Schmohl has loaned the school several interesting articles. Among them is the smallest printed New Testament that is readable. There are also some confederate money, Indian relics and old magazines.

Frank Nieland has been promoted. He is now fireman on a preferred run on the C. B. & Q.

Rev. J. C. Siegler, for thirteen years pastor of the St. John's Lutheran church of Nodine, Minn., left La Crosse last night for his new charge at Johnson, Minn. His family accompanied him.

D. O. Mahoney of Viroqua, was elected state president of the American Society of Equity at that body's annual convention in Marshfield this week. He takes the place of Ira M. Christ, who was recently elected national president of the society.

TWENTY YEARS AGO TODAY

A mandolin club has been organized at the high school with Wilbur Holcomb as leader. It contains six mandolins, four guitars, two violins, a piano and a 'cello.

The Armour Packing Company of Chicago is making arrangements to establish a branch office in this city.

Charles S. Van Auken, the genial secretary of the Interstate Fair association, is the father of a handsome baby boy. Friends of Mr. Van Auken are smoking to the little one's health and happy future.

J. T. Simpson, proprietor of Hotel La Crosse, returned this morning from an extensive trip through the west. Mr. Simpson visited Spokane, Wash., and many other points of interest. His trip covered 5,100 miles.

Miss Huldah Ulrich and Mr. Otto Zielke were united in marriage last evening at the home of the bride's mother, Mrs. Elizabeth Ulrich, 623 South Third street. Rev. Gamm performed the ceremony. Mr. and Mrs. Zielke will live in this city.

THIRTY YEARS AGO TODAY

William Kaste, who has been in the manufacture of soft drinks at the Alma soda water factory, has come to this city to take a position as bottler with Warninger and Houthmaker.

Otto Lambert has taken a position with Sawyer and Austin's, representing their interests in the west.

Turkeys are very scarce and butchers despair of obtaining enough to fill Thanksgiving orders. As high as twenty cents a pound will be paid for them. Ducks are plentiful and in many homes will occupy the place of the time honored turkey.

The employees of Mons Anderson, Esq., were very agreeably entertained yesterday afternoon with addresses by Rev. Wm. White and Rev. W. S. Sweet. The occasion was the dedication of the new recreation hall which Mr. Anderson has provided for his employees. About 200 people were present.

Miss Olava Olson and Mr. Theodore Pederson were united in marriage yesterday by Rev. A. K. Sagen.

Bobbing Bobby

By JANE OSBORN

"Tom, dear," said Tom's sister as Tom appeared home from the office early one Saturday afternoon; "Tom, I'm so glad you came home. I've been delayed so, and Bobby's hair is disgracefully long. Grandpa Alden is coming tomorrow—it would never do. Be a dear and take Bobby down to Stirling's and have his hair bobbed. And don't let them shave it up the back. One has to be very firm or they will—I'd send Maggie with him only last time she went and—"

"Oh, all right," said Tom. "I'd planned to play golf—but all right." There was nothing very amiable in Tom's voice, nor did he look more amiable when his married sister called him "a sweet angel of a brother."

The barber shop at Stirling's children's store was crowded as usual on Saturday afternoon, and Tom found that he would have to take a number at the desk and remain in the waiting room adjoining the barber shop, where sleek, slender young men dressed in white plied the long-bladed scissors and the clippers. Bobby took his place in one of the small chairs in the center of the room, and Tom felt increasingly embarrassed to find that he was the only adult male in the crowded waiting room.

There were occasional wails and even shrieks from the room beyond as some child newly initiated to the mysteries of being bobbed registered his disapproval of the whole process. Here and there in the barber chairs sat a big girl or grown woman who followed the fad for bobbed hair. Tom watched them take their seats beside the children with some dismay.

Presently a portly, gray-haired woman bustled into the room, a slender young girl of eighteen or so in her wake. The older woman regarded the others waiting rather disapprovingly, with frequent raisings of her lorgnettes to her near-sighted eyes. She explained to the clerk at the desk that she really couldn't wait, that she'd have to be allowed to go ahead of her turn. But the clerk calmly said that would be impossible.

"I simply can't wait," she repeated, looking appealingly around the room for sympathy. "My theater tickets, I've ordered them for tonight and they'll only hold them at the box office until 8. I can't wait—and yet"—here she looked with a sigh at her young charge—"Annabelle needs a bob frightfully."

Annabelle apparently was protesting that she could remain alone perfectly well. "I'm not a child, auntie," Tom overheard.

"Yes, you are, my dear," sputtered the aunt. "And your mother especially warned me not to let you have it clipped close at the back. Those barbers will do it if you don't watch—" The aunt's eyes had been wandering about the waiting room. She caught sight of Tom Alden, eyed him briefly through her lorgnettes and then sailed over to him. Tom rose promptly when he saw that she was going to speak.

"I'm going to ask a favor of you," she began. "I simply can't wait with my niece, and you look as if you could be trusted. I'll just leave Annabelle here in your charge. After you have your little boy bobbed, will you wait and see that they do Annabelle properly? Don't let them use those awful clippers at the back of the neck. They will if you don't watch—and then I'll come back. I won't be long, I'm sure, but please don't leave the child until I come back. Thank you so much. I'd so much rather trust a middle-aged man with a child of his own than one of those foolish young mothers—"

"But—but he isn't middle-aged," protested the very much embarrassed niece; but the aunt did not heed her, and feeling perfect confidence in her new acquaintance, she sailed out of the waiting room toward the elevator. Annabelle took a seat rather shyly beside her newly appointed guardian.

"Aunt Clarice is very nearsighted," she said. "She seemed to think you were as old as she is." Then there was a pause. "Isn't your little boy running? How old is he?"

"Three," replied Tom, suddenly feeling a wave of deep embarrassment as the very pretty eyes of the young woman beside him met his. They waited fifteen minutes for Bobby's turn, and then Annabelle followed him into the barber shop and sat beside Tom while Tom gave the barber directions concerning Bobby's haircut.

Then they returned to the waiting room and waited fifteen minutes more for Annabelle's turn and then Bobby and Tom went into the shop with her to wait until she was properly bobbed and singed and waved according to instructions.

"It's very becoming," Tom told his charge, when the process was over. "I never liked bobbed hair on girls very much, but it looks great on you——"

"Doesn't your wife wear bobbed hair, Mr. ——"

"Alden—Tom Alden," supplied Tom. And then: "My wife? Why, I haven't any wife."

"But Bobby's mother—is she dead?" Her eyes were wide with youthful curiosity.

Tom laughed. "His mother is my sister. Why, I'm just a youngster; only been out of college a year. But speaking of bobbed hair, when I do marry I think I'd like a wife with bobbed hair; that is, if it's in fashion by that time."

They were back in the waiting room and had taken their seats to await the return of the nearsighted aunt, Mrs. Weston. In ten minutes came a telephone mesage, by means of paging, saying that Mrs. Weston had had to go to her dressmaker's. She had forgotten that she had an appointment, and would the gentleman be so good as to take a taxi and bring the niece down to the Coolidge hotel, where the aunt would meet the niece for tea. The aunt hoped it wouldn't be out of the way for him.

Then Tom remembered that he had arranged with his sister to meet her at the Ardmore at tea time. She was to be downtown and would take Bobby off her brother's hands then. So Tom managed to telephone to his sister asking her to change the rendezvous from the Ardmore to the Coolidge, which the sister very willingly did, as the Coolidge was the smartest hotel in town.

On the way from Stirling's to the Coolidge Tom's taxi was caught in a traffic jam, so he and his two charges were ten minutes later than the time mentioned by Mrs. Weston and Tom's sister. But somehow the delay did not seem to ruffle the spirits of the occupants of the taxi, just to be in a taxi was sufficient novelty for Bobby, who watched the crowding motors eagerly from the window. And Tom and Annabelle found diversion in discussing recent football game and in laughing together over the aunt's mistake in taking Tom for a mature family man.

They felt like old friends when they entered the palm room at the Coolidge where they were to meet. To their surprise they found Mrs. Weston and Tom's sister already seated, so busy in conversation that they did not see Tom and Annabelle and Bobby until they had taken seats beside them.

"Tom, it's perfectly thrilling. Here's mother's old friend, Mrs. Weston. You've heard her speak of Helen Weston? I didn't even know she was in town, and here I happen to run into her while I'm waiting for you."

Introductions that followed were rather confusing, and it was not until tea was nearly over that the nearsighted Mrs. Weston became quite clear in her mind that Tom Alden was actually the son of her old friend, and that he was not the substantial middle-aged man that her near-sighted eyes had told her he was at first.

Six weeks later, after an ardent courtship, Annabelle and Tom announced their engagement. Mrs. Weston beamed with self-satisfaction. "I was attracted to Tom from the first. I rather flatter myself that if it hadn't been for me this affair would never have come off."

And Tom's sister smiled to herself and her friends when she spoke of the match. "Annabelle is just the sort of girl I always wanted Tom to marry. I am so pleased to think that it was I who introduced them."

(Copyright, 1922, by McClure Newspaper Syndicate).

Father Was Horrified

Susan was having her first beau, a youngster who drove a truck. And often when he came to Susan's home at night, since he lived in the other part of the town, he came in the truck. The family continually twitted her about it, saying such things as "I suppose the neighbors will think we're having our coal hauled at night," or "our flour" or some other commodity.

But one evening even father was horrified when one of the 10-year-old boys in the neighborhood said innocently, "My pa said that your pa would get pinched some night if he didn't quit having so much booze hauled here after dark."

Investigation disclosed the fact that the truck that stood at their door one evening each week was an old brewery truck.—Indianapolis News.

Robert Murray, twelve-year-old Tacoma, Wash., boy, can reach a half an octave above the upper limits of the piano key board.

OUT OUR WAY **BY WILLIAMS**

Abe Martin

We had fourteen candidates for sheriff. Th' office don't pay nuthin' but they all wanted it for th' whisky. We wish we had Henry Ford's money; we'd git an electric ice box.

Get Going

—5c Everywhere

Nothing like these Little Sun-Maids to put you on your feet—luscious, peppy little raisins.

Full of energy and iron—practically predigested nourishment that you feel almost immediately after eating.

Delicious when you're hungry—get you going again when you run down.

Try 'em and you'll know.

Little Sun-Maids
"Between-Meal" Raisins

Had Your Iron Today?

LOOK OUT

Only ten more days to win a Kodak or a Photo Album in the November Prize Contest. Look Out!

(For those of you who don't know about it, we'll repeat that we give an Autographic Kodak and two high grade photo albums away each month to our three best customers on finishing work. It's easy to win; send finishing in—that's all you have to do.)

TOMORROW'S AD:
"Start Something"

(It's a short and snappy one).

MOEN PHOTO SERVICE

124 SOUTH THIRD

"Just 'Round the Corner to the Sign of the Kodak".

Oats Ready Before the coffee

***Instant* Quaker Oats**

Cook in 3 to 5 minutes

Quaker Oats now comes in two styles—the *Instant* and the regular.

Instant Quaker, perfected by our experts, is the quickest cooking oats in the world. It cooks to perfection in 3 to 5 minutes.

Both have the flavor which has made Quaker Oats supreme. Both are flaked from queen grains only—just the rich, plump, flavory oats. We get but ten pounds from a bushel.

But in *Instant* Quaker the oats are cut before flaking. They are rolled very thin and partly cooked. So the flakes are smaller and thinner—that is all. And the small thin flakes cook quickly.

Take your choice. If you want the *Instant* Quaker look for "Instant" on the label.

DR. BELL'S Pine-Tar Honey

Checks Coughs *and* Colds

Thirty years ago, grandma used Dr. Bell's Pine-Tar Honey for the coughs of all the family. Today, as yesterday, it is relieving the suffering of millions of little ones as well as grown-ups. It breaks up night attacks of coughing, loosens phlegm, soothes inflamed tissues. Keep a bottle on your shelf right through the bad weather. At any drug store.

"Refuse substitute PINE-TAR HONEY" Insist on DR. BELL'S.

SERVICE

No better anywhere in the automobile industry.

WEIHAUPT-SAVAGE CO., Inc.
306-308-310 So. 4th St.

WE SELL
FEDERAL BREAD
J. B. MULDER
900 So. 5th St.

NELSON'S BIG
Stock Reduction Sale

FOR the rest of the month. We want to dispose of $5,000 worth of merchandise and for cash we will give the following discount:

20% Discount

on all Rugs, Stair Carpet, Lace Curtains, Draperies, Rockers, Buffets, Dining Chairs, Davenports, Day Beds, Lamps, Smoking Stands, Pedestals, Medicine Cabinets, Cedar Chests, Bedroom Suites, Parlor Suites, Beds, Springs, Mattresses, Blankets, Comforters, Card Tables, Carpet Sweepers, Inlaid Linoleum, Library Tables, Kitchen Cabinets. A good time to buy that Christmas present. We will hold it and deliver when you say.

206-208 Main St. **NELSON'S** La Crosse, Wis.

"PASSING PARADE" FEATURES LEGION-REVUE THIS WEEK

Extravagant Oriental Number, With "Princess Ballet," One of Big Hits

Beautiful girls doing beautiful dances, silvery-voiced soloists in catchy songs, gorgeous gowns and elaborate stage settings, are but a few of the attractive features of the "Passing Parade," one of the big numbers of the American Legion Privet Revue which is to be staged on Thursday and Friday of this week at the La Crosse theater.

The "Passing Parade" is a sketch with an Oriental background, featuring the "Princess Ballet." Those taking part in this number, are for the most part, well known to the people of La Crosse through their previous appearances in home talent shows. "Bobby" Olson will appear as the princess, with Dr. Harry Marshall as the emperor. Both have solos well suited to their voices. The advisors to the court are Gale Campbell, Tulsa Shipman, Esther Borman and Mary Cormican. The court girls are Marie Andrews, Agnes Muir, Dorothy Reed and Harriet O'Connor.

Concerning the "Princess Ballet," there is nothing that can be said to praise it too highly. Never before, it said by those who have seen the rehearsals, and who have kept in close touch with home talent productions for many years, has such a ballet of pretty and talented girls been assembled in this city. All of the young women appearing in the ballet are natural artists, and their appearance in this number would star the envy of many professional performers. Those who will appear in this number are Eloise Clark, Marie Turek, Mary Boschert, Beverly Carrington, Ethel Lewis, Hazel Orwell, Emily Gueotner and Margaret Gantenbein.

But this is only one of the numbers of the big show. There are many others to amuse and entertain the audiences at the theater. The play, "In Bad," which is presented in the first part is a clever farce, featured by stunning costumes and sumptuous settings, and the "Country Club" number holds a delightful surprise for all.

Thursday and Friday are the days.

CHURCHES APPEAL TO PRESIDENT TO ADMIT NEAR EAST REFUGEES

WASHINGTON.—President Harding was asked in a message Monday from the administrative committee of the federal council of churches of Christ in America to recommend to recognize such special amendment of the restrictive immigration law as will permit temporary entry into this country of Greek and Armenian refugees from the scene of war operations in the Near East.

Pointing out that the immigration quotas applying to both these nationalities have been filled for the current year, the committee urges that the Greeks and Armenians now held at the Eliss Island station and other refugees be given the opportunity of admission for a limited time.

WHITESIDE TONIGHT

Tonight, Walker Whiteside, noted for his portrayals of Hamlet and Richard III, and great successes, such as "The Melting Pot," "The Typhoon," and "Mr. Wu," will come to the La Crosse theater in "The Hindu," a melodrama of the far east today, throbbing with Oriental passion and occidental love. He will be seen in another protrayal as Prince Tamar, in which he triumphed last year in both New York and Chicago, and he will have in his support Miss Sydney Shields, the distinguished emotional actress. The play is said to be teeming with Oriental passion and melodrama thrills. The New York cast will also include Harold Vosburgh, Grace Lynn, Mignon McClintock, Elwyn Eaton, Harold De Becker, Santos Roberi, Grant Sherman, M. De Silva and S. Pazumba.

A French company plans to build fourteen new wireless stations in Ecuador.

RUN DOWN PEOPLE NEED RICH BLOOD

YOU never heard a doctor say, "He is all run down, but his blood is pure and rich."

The best thing—the biggest thing—that Gude's Pepto-Mangan does is to purify and enrich your blood. Then those weary, run down, dragged out feelings will disappear, and the oldtime vim and "pep" come back again. Get Gude's Pepto-Mangan today.

At your druggists—liquid or tablets, as you prefer.

Gude's Pepto-Mangan
Tonic and Blood Enricher

"HIPPO" ENTERTAINS

The above is an artist's sketch of "Hippo" Dussover as he will appear in the big American Legion musical extravaganza and minstrel show next Thursday and Friday evenings at the La Crosse theater. "Hippo" will entertain the guests of the country club in one of the numbers of the show. He will be assisted by eight "American Beauties."

U. OF W. ENGINEERS ON ANNUAL TOUR OF INDUSTRIAL PLANTS

MADISON, Wis.—Thirty senior mechanical and electrical engineers from the University of Wisconsin have gone for the annual eastern tour of engineering and industrial establishments. The western trip starts Monday at Milwaukee, where 110 seniors will meet.

The cities included in the eastern tour are Detroit, Niagara Falls, Buffalo, Cleveland, Pittsburgh, Gary and Chicago. The Michigan game will be part of the program. The western trip includes Milwaukee, Kenosha, Waukegan, Chicago, Buffington, and Gary. Both parties will be in Chicago next Saturday for the Chicago game.

All senior electrical and mechanical engineers are required to take one of the two tours. By an inspection of large manufacturing plants at work, an idea will be gained of the part played by engineers in the modern industrial world.

GRANDMOTHER KNEW

There Was Nothing So Good for Congestion and Colds as Mustard

But the old-fashioned mustard plaster burned and blistered while it acted. Get the relief and help that mustard plasters give, without the plaster and without the blister.

Musterole does it. It is a clean, white ointment, made with oil of mustard. It is scientifically prepared, so that it works wonders.

Gently massage Musterole in with the finger-tips. See how quickly it brings relief—how speedily the pain disappears.

Try Musterole for sore throat, bronchitis, tonsilitis, croup, stiff neck, asthma, neuralgia, headache, congestion, pleurisy, rheumatism, lumbago, pains and aches of the back or joints, sprains, sore muscles, bruises, chilblains, frosted feet, colds of the chest (it may prevent pneumonia), 35c and 65c, jars and tubes; hospital size, $3.00.

Better than a mustard plaster.

MUSTEROLE
WILL NOT BLISTER

(Advertisement)

KEEP LOOKING YOUNG

It's Easy—If You Know Dr. Edwards' Olive Tablets

The secret of keeping young is to feel young—to do this you must watch your liver and bowels—there's no need of having a sallow complexion—dark rings under your eyes—pimples—a bilious look in your face—dull eyes with no sparkle. Your doctor will tell you ninety per cent of all sickness comes from inactive bowels and liver.

Dr. Edwards, a well-known physician in Ohio, perfected a vegetable compound mixed with olive oil to act on the liver and bowels, which he gave to his patients for years.

Dr. Edwards' Olive Tablets, the substitute for calomel, are gentle in their action yet always effective. They bring about that natural buoyancy which all should enjoy by toning up the liver and clearing the system of impurities.

Dr. Edwards' Olive Tablets are known by their olive color. 15c and 30c.

COLDS

"Pape's Cold Compound" Breaks a Cold in Few Hours

Instant Relief! Don't stay stuffed-up! Quit blowing and snuffing! Take "Pape's Cold Compound" every two hours until three doses are taken. The first dose opens clogged-up nostrils and air passages of head; stops nose running; relieves headache, dullness, feverishness, sneezing. The second and third doses usually break up the cold completely and end all grippe misery.

"Pape's Cold Compound" is the quickest, surest relief known and costs only a few cents at drug stores. Tastes nice. Contains no quinine. Insist upon Pape's.

MRS. THOMPSON IS ONE OF SPEAKERS AT MADISON MEET

Big Gathering Held in Interest of Suffering Asiatic Women

MADISON, Wis.—At the Women's Building Saturday four hundred million Asiatic women appealed to Madison for relief from physical suffering and the darkness of ignorance. Some seven hundred Madison citizens, mostly women, responded with aggregate contributions of $2,160.04, and funds from remaining sources may bring the figure up to $2,500.

The message was brought by four distinguished women: Miss Ellen Fitz Pendleton, president of Wellesley; Dr. Ida Scudder, pioneer medical missionary; Mrs. E. C. Cronk, editor of the Children's Missionary Magazine, and Mrs. E. C. Thompson, state chairman.

The meeting was one of the largest and most significant ever assembled in the Madison Woodmen's building. Upwards of 400 guests, representing all denominations, crowded the main dining room on the second floor, each speaker in turn addressing each group.

President Pendleton had been loaned by Wellesley to make the initial survey of Oriental conditions. She brought the story of the need of education, and the cry of the Asiatic women for freedom from the slavery of ignorance and pain.

Dr. Scudder, president of the Union Medical college of northern India, drew a pitiful picture of the need of medical science in a country where literally millions die for lack of medical aid.

Mrs. Cronk reviewed progress made by the Union Missionary society of the far east, and from her came the appeal for funds, laid upon with a friendly lash the sting of which was consoled by a sense of humor.

Mrs. Thompson outlined the state campaign, and drove home the obligation which rested upon this state to do its part, suggesting the way by relating progress made in other state meetings.

Dean F. Louise Nardin, of the University of Wisconsin, presided at the meeting, by way of introduction recounting the work already done by the various speakers.

At 8 o'clock in the evening Dean Nardin and Mrs. Thompson broadcasted the appeal from The State Journal station of the Northwestern Radio company.

Money Saving Sale ON SILVERWARE

All this week—Buy early.

36 patterns Rogers, Oneida Community, Alvin Mfg. Co., R. Wallace Mfg. Co., Holmes & Edwards.

Best makes at cut prices.

HELLFACH, Jeweler

We sell for less.

1000 EAGLES

WE SELL
FEDERAL BREAD
S. JOSEPH
1101 Liberty St.

The State Normal School

PRESENTS A LECTURE BY

Hamlin Garland

"Meetings With American Authors"

Wednesday, Nov. 22, 8:15 p. m.

Single admission 50c. Students 25c.

Reserved seats 60c at Hebberd's

Of Course YOU Are Going

To the AMERICAN LEGION'S Big Musical Revue

"IN BAD"

150 Home Town Folks

Girls Comedians and Music

MAGNIFICENT COSTUMES

GORGEOUS SCENIC SETTINGS and LIGHTING EFFECTS

THE BEAUTIFUL PASSING PARADE

THE MIRTHFUL, BEAUTIFUL, MUSICAL COUNTRY CLUB SCENE

Locke and Holmes Settle all Disputes Thursday.

La Crosse Theatre

Thursday and Friday

NOV. 23 and 24

SEATS ON SALE TUESDAY, November 21st.

Prices, 75c and $1.00—Plus tax.

FRED·W·KRUSE CO·

WOMEN'S, MISSES' AND CHILDREN'S APPAREL

504-506 Main Street

Interesting News From KRUSE'S Great

20% DISCOUNT SALE

Distinctive Cloth Coats

Luxuriously Fur-trimmed at 20 per cent off from original prices.

$195.00 Values now $156.00
Saving $39.

$175.00 Values now $140.00
Saving $35.

$150.00 Values now $120.00
Saving $30.

$135.00 Values now $108.00
Saving $27.

$110.00 Values now $88.00
Saving $22.

$89.50 Values now $71.60
Saving $17.90.

$59.50 Values now $47.60
Saving $11.90.

$50.00 Values now $40.00
Saving $10.

Silk and Wool Dresses

AT 20 PER CENT OFF.

In many instances 20 per cent discount is allowed from already reduced prices in this group.

$75.00 Dresses now $60.00
Saving $15.

$50.00 Dresses now $40.00
Saving $10.

$29.50 Dresses now $23.60
Saving $5.90.

Sweaters

at 20 per cent off from original prices.

$10.95 Sweaters now $8.76
Saving $2.19.

$6.95 Sweaters now $5.56
Saving $1.39.

$3.95 Sweaters now $3.16
Saving 79 cents.

Wool Hose

at 20 per cent off from original prices.

$3.95 Hose now $3.16
Saving 79 cents.

$2.95 Hose now $2.36
Saving 59 cents.

$1.59 Hose now $1.27
Saving 32 cents.

Petticoats and Bloomers

at 20 per cent off from original prices.

$7.95 Values now $6.36
Saving $1.59.

$5.95 Values now $4.76
Saving $1.19.

$2.95 Values now $2.36
Saving 59 cents.

THIS GREAT Discount Sale is in effect *this week only.* Please consider every sale *final* and for *cash.* Only 10% Discount will be allowed on charge sales.

FRED·W·KRUSE CO·

MOVIES

"RICH MEN'S WIVES"—RIVOLI

"Rich Men's Wives," now playing at the Rivoli theater, is a study in marital contentment, in so far as the average wife is concerned. To the woman who married a man of wealth it will prove to be a reflection of her own daily existence.

To theater-goers in general "Rich Men's Wives" will provide enjoyable entertainment that is out of the ordinary run of things and will reveal some of the best acting the screen has known, contributed by such favorites as House Peters, Claire Windsor, Baby Richard Headrick, Gaston Glass, Rosemary Theby, Myrtle Stedman, Mildred June, Charles Clary, William Austin, Martha Mattox, Carol Holloway and others.

Gasnier displayed all his well known technical skill in directing "Rich Men's Wives." Many of his scenes are marvels in screen reproduction, especially those that represent the actions of the swagger society set around whom the Frank Dazey-Agnes Christine Johnston story is written.

"CARDIGAN" IS BIGGEST HISTORICAL ROMANCE

"Cardigan" the wonderful historical motion picture, which opened at the Riviera theater yesterday, is everything that has been said about it and more. It is such a big subject to write about that we fear to make much more comment than "it is truly the greatest historical drama we have ever seen."

But it is only fair that we describe it, in detail, so that those who run may read. It tells an accurate story of the historical Revolutionary War, especially the outbreak of the war, but what makes the picture so very interesting is the great romantic love story that is interwoven, and which is done in such a skillful and masterly way.

"Cardigan," tells the story of the romance of an Irish youth, a subject of the tyrant King George III, who revolts at the English persecution of the native Americans and Indians, and who joins the Revolutionists in their fight for freedom.

"Cardigan" is enacted by a very fine cast headed by William Collier, Jr., and Betty Carpenter. It is a picture which none should miss.

"HIS NIGHT OUT"—MAJESTIC

Can you imagine a young married man who has always led a quiet stay at home life, suddenly finding himself drawn into the cafes and night life of a city in order to try to do a favor for the wife of his dearest friend? Have you ever known of a man who would appreciate his friends taking his wife to cafes, and there imbibing more of the forbidden wine than was good for her or the wife who could see any reason for her husband taking another woman out while she stayed at home? There is the plot of "His Night Out," to be presented by Billy and Marie Maine at the Majestic the first half of this, their farewell week. It will give the versatile Billy an entirely new character, and one that gives him an unusual scope for comedy. The entire cast have exceptionally good parts and make the most of them. Billy has been saving two of his best shows for the last week here, as he wants to leave his many friends and admirers with as good a reputation as he came with. He is coming back at a later date for another extended run at the Majestic.

STRAND TODAY

"Jungle Adventures," the thrilling film romance of animal life, which is coming to the Strand theatre today for a two day run, was photographed by Martin Johnson, the famous adventurer, who has made his way through the forest tangles of British North Borneo, a country where no white man had ever been. He traveled by boat along the Kinabatangan River taking motion pictures as he went.

It was a fascinating trip, filled with dangers, but neither Martin Johnson, nor his wife, who accompanied him, had any sense of fear. They traveled part of the way on a government launch, the rest of the journey being taken in native boats, gobongs. Mr. Johnson found, however, that jungle photography was far from easy, that the heavy shadows hid the beasts he sought to photograph.

By patience and a lot of Yankee perseverance he was able to get a quantity of really exceptional pictures of monkeys, apes, crocodiles, deer, bear, tropical birds, water buffalo and a herd of elephants.

TOM MOORE IN "MR BARNES OF NEW YORK" AT MAJESTIC

Fate plays the silent role of avenger in the coming production of "Mr. Barnes of New York," which may be seen at the Majestic theater for three days, commencing today. This is the tale of a Corsican vendetta, in which an American becomes the instrument of fate and prevents a cruel murder.

Tom Moore, the star of "Mr. Barnes of New York," has a gratifying role in which his genial humor and comedy sense is given free expression. Besides, he is called upon to reveal a deeper emotional quality, when impending tragedy calls it forth.

Those who have seen the stage version of "Mr. Barnes of New York," remember the many thrilling incidents that made this melodrama one of the most popular plays of the nineties.

NEW YORK.—Georges Clemenceau, war premier of France, visited Oyster Bay and laid a wreath on the grave of Theodore Roosevelt.

LEMONS AND BANANAS GROWN IN WISCONSIN SHOWN AT MADISON

Over Hundred Displays on Apples to be Exhibited at Annual Fruit and Flower Show

MADISON, Wis.—Bananas and lemons raised in Wisconsin will be an unusual attraction at the third annual fruit and flower show Wednesday in the Horticultural building.

This exhibition under the auspices of the Grafters' club which is composed of horticultural students, will be conducted on a much larger scale than in previous years.

More than 100 displays of apples will be shown. The department of landscape gardening will display an exhibit prepared by its students. Large commercial growers from the state of Wisconsin have been asked to send in lines. There also will be fruit from other states.

TACOMA, Wash.—Walter Hagen, British open golf champion, and Joe Kirkwood, Australian open title-holder, were defeated by local professionals one up in 16 holes.

FATHER JOHNS MEDICINE
BUILDS NEW STRENGTH AND REAL FLESH
NO DRUGS

Young Men and Girls Wanted For The Movies

Fairbanks and Compson left small towns and made big successes. We will give you a chance to begin in pictures at $100 a week and pay all expenses of yourself and companion to California if you will help us in your spare time for next two months in our big drive for new readers. Write Dept. E, St. Paul Daily News, St. Paul, Minn.

USE MURINE FOR YOUR EYES Night and Morning. Have Clean, Healthy Eyes. If they Tire, Itch, Smart or Burn, if Sore, Irritated, Inflamed or Granulated, use Murine often. Soothes, Refreshes. Safe for Infant or Adult. At all Druggists. Write for Free Eye Book. Murine Eye Remedy Co., Chicago

MAJESTIC
FAREWELL WEEK
OF
BILLY MAINE'S COMEDIANS
TODAY, TUESDAY, WEDNESDAY
THEY PRESENT
"His Night Out"
Billy has a new character part in this.
A lively farce with jingly tunes and sprightly dancing.
NEW VAUDEVILLE NUMBERS
and Feature Picture
TOM MOORE
—IN—
"MR. BARNES OF NEW YORK"
A happy-go-lucky Yankee, blazing a trail of adventure through the most romantic part of Europe.
AND—
INTERNATIONAL NEWS
MUSICAL NUMBER BY MAJESTIC ORCHESTRA
"HOMESICK"
Matinee 10c, 30c Prices 10c, 35c, 50c Night
Plus tax

There is nothing quite so good as Colman's D.S.F. Mustard for making good foods taste better. Our latest recipe book gives many new and interesting ways. Write for it today. It's free. Address Dept. 41.
J. & J. COLMAN (U.S.A.) LTD. 90 W. Broadway, New York, N. Y.
COLMAN'S D.S.F. MUSTARD
At all good grocery and drug stores

La Crosse Theatre
TONIGHT
Prices 75c, $1, $1.50, $2, $2.50 plus tax
WALKER WHITESIDE
IN THE GLITTERING SUMPTUOUS SWIRLING SUCCESS
THE HINDU
Direct from New York and Chicago triumphs last season

BETTER GOODS
Buy it in the bottle or by the case.
The following flavors are put up in half pint bottles, two dozen to the case and may be assorted as you wish:

Chocolate	Lemon Sour
Cherry	Lime-Crush
Ginger Ale	Orange-Crush
Grape	Raspberry
Kola Kola	Root Beer
Lemon-Crush	Snappy Limes
Lemon Soda	Strawberry

Crown Lithia Water
Nothing nicer to serve as refreshments when unexpected guests drop in.
They are delicious, refreshing and of high food value.
NORTH SIDE BOTTLING WORKS.
Phone 560-A. La Crosse, Wis.

ASPIRIN
Say "Bayer" and Insist!
BAYER
Genuine
Unless you see the "Bayer Cross" on package or on tablets you are not getting the genuine Bayer product prescribed by physicians over twenty-three years and proved safe by millions for

Colds	Headache
Toothache	Lumbago
Earache	Rheumatism
Neuralgia	Pain, Pain

Accept "Bayer Tablets of Aspirin" only. Each unbroken package contains proper directions. Handy boxes of twelve tablets cost few cents. Druggists also sell bottles of 24 and 100. Aspirin is the trade mark of Bayer Manufacture of Monoaceticacidester of Salicylicacid.

1000 EAGLES

NORTHERN ENGRAVING Co
ARTISTS ENGRAVERS ELECTROTYPERS COMMERCIAL PHOTOGRAPHERS METAL DECORATORS
QUALITY PRINTING PLATES

COOPER'S CASINO
Continuous 1 to 11 P. M.
Prices—10c and 20c—Plus tax.

Dial Film Company presents
T. Hayes Hunter's Production
The LIGHT in the CLEARING
Irving Bachelle's Greatest Story
—ALSO—
NEWS REEL and COMEDY
WEDNESDAY and THURSDAY
"The Jungle Adventures"

TODAY AND TUESDAY AT THE
RIVOLI
THE BEST THEATRE AND THE BIGGEST AND BEST SHOWS
"RICH MEN'S WIVES"
A masterly picturization of a big, compelling subject.
A thoroughly human drama—thrilling and appealing—with a wonderful cast.
BABY RICHARD HEADRICK The Wonder Child of "The Child Thou Gavest Me"
CLAIRE WINDSOR
HOUSE PETERS
MYRTLE STEDMAN
Rosemary Theby, Gaston Glass, Mildred June, Charles Clary, Martha Mattox and others.
AND FOUR PICKED
V-A-U-D-E-V-I-L-L-E
7 ACTS
SEVEN ARTISTS—IN A SATIRE ON SHOW FOLKS—"THE NEW LEADER"—Depicting a rehearsal in a Vaudeville Theatre on Monday morning.
IT'S A SCREAM.
BABE KAPLAN Juvenile Comedienne
COLLINS and CARTER in "Moments, Musical and Komical"
Two Clever Boys WARDEN and MACK in "That Nice"
Walter Goetzinger's Composition "CRADLE SONG" Violin and Organ Solo
AND SELZNICK NEWS.
PRICES: Children 10c Adults, Matinee 30c Adults, Nights 40c Plus tax

COOPER'S RIVIERA
TODAY and TOMORROW
PRICES—10c and 30c—Plus tax.
A Special Feature Picture That Is Different
—WITH—
The Beyerstedt Brothers Orchestra

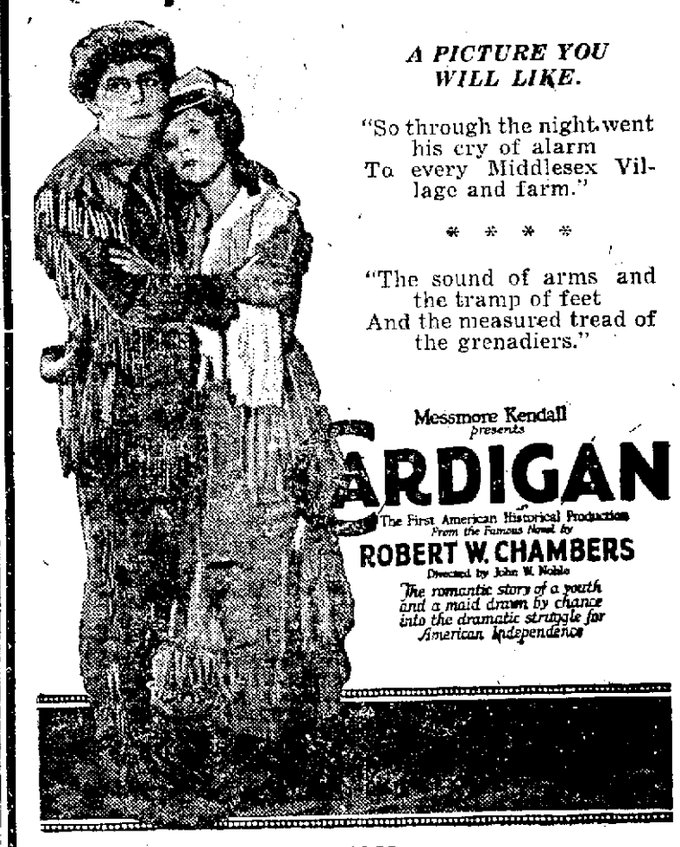

A PICTURE YOU WILL LIKE.
"So through the night went his cry of alarm
To every Middlesex Village and farm."
* * * *
"The sound of arms and the tramp of feet
And the measured tread of the grenadiers."
Messmore Kendall presents
CARDIGAN
The First American Historical Production From the Famous Novel by
ROBERT W. CHAMBERS
Directed by John W. Noble
The romantic story of a youth and a maid drawn by chance into the dramatic struggle for American Independence
—ALSO—
A MACK SENNETT COMEDY AND FOX NEWS
WEDNESDAY AND THURSDAY
"MAN'S LAW AND GOD"
COMING SOON THE BIG PRODUCTION.

STRAND COOPER'S
Tonight and Tomorrow
Prices 10c and 25c—Plus Tax
The Picture that is Different
MARTIN JOHNSON'S "JUNGLE ADVENTURES"
In the South Seas
in Borneo
where romance and fascination
spread their mystic wings
where denizens of the jungle
roam their native haunts
and Sulu pirates live
where the wilderness trails
lead on and on
to the home of
the lost tribe
beyond where white man
had ever gone before
EXCEPTIONAL PICTURES
Also Pathe News and Digest

Wednesday and Thursday—The Great Historical Romance, "CARDIGAN."

THEATER PUBLIC MOURNS DEATH OF "LIGHTNIN'" STAR

Frank Bacon Dies at Chicago Sunday After Illness of Only a Week

CHICAGO, Ill.—Hundreds of thousands of America's theater-going public, rich and poor alike, actors and actresses today mourned the death of Frank Bacon, "Lightnin' Bill," who won wide fame in the play of "Lightnin'," as preparations were being made for the memorial and funeral services scheduled for Wednesday.

The famous actor died Sunday morning a little over one week after retiring from the role in which he had appeared almost two thousand times—a record for a play.

Wednesday morning, the body will lie in state at the Blackstone theater where he appeared daily for more than a year. A short eulogy will be delivered by Judge K. M. Landis, high commissioner of baseball, and following funeral services will be observed in the Christian Science church, of which Mr. Bacon was a member.

The body, his family announced, will rest in a vault in a Chicago cemetery until next summer when it will be removed to Mountain View, Calif., Mr. Bacon's boyhood home.

Messages of condolence from public men and actors and actresses, hundreds in number, have been received by "Mother" Bacon and members of his family.

"Just Tired"

"I'm tired and ready to take a little rest," Bacon told his wife as he left the Blackstone theater on the night of November 11, after what was his last performance.

His own words explain more nearly the cause of his death than doctors' statements. To those who assert that his demise was the result of overwork, Mrs. Bacon replies that "his work was his life, providing a stimulant without which, death would possibly have called him sooner."

Not until Friday night was his illness considered dangerous, as he had expected to return to "Lightnin'" before it left Chicago. On Saturday morning, twenty-four hours before his death, his mind was unusually keen, according to his nurses. At that time, they say, he discussed general topics of the day, including the defeat of Lloyd George at the English elections and the return of Lady Astor to parliament. Although confined to his room at the hotel during the entire week, Mr. Bacon was able to move about and kept in touch with affairs through the newspapers.

No Pain at End

About 11 o'clock Saturday morning Mr. Bacon fell into a state of coma. He never recovered consciousness. No suffering and no pain beset him at the end. He was "just tired," and he laid down his burden. The doctors diagnosed his death as due to heart trouble.

With him at the end were his wife, who shared his years of struggle and near poverty, and his daughter, Mrs. Bessie Allen, who arrived Saturday night from Kansas City, Mo., where she had been playing the leading woman's part in her father's play with a road company. A son, Lloyd Bacon, director for Lloyd Hamilton motion picture star, was notified Saturday night, and will arrive in Chicago on Tuesday morning. He left Los Angeles Sunday morning.

Native of California

SAN FRANCISCO, Calif.—In Sutter county, his birthplace, in the theatrical district of San Francisco and in the Santa Clara valley, Frank Bacon, creator of "Lightnin'," and the principal character in the east, is being mourned.

As a barefoot boy sheepherder in the great Sacramento valley, as an advertising solicitor in early manhood, as a photographer, and then as the actor, Frank Bacon found contacts throughout California which made the first story of his success in "Lightnin'" a cherished bit of news.

MATHIAS SCHALLER FOUND GUILTY ON LIQUOR CHARGES

(Continued from page one)

ner and J. S. Schiessel went on his bond.

Suppry Bond Also Forfeited

The bond of James Suppry, charged with embezzling $141.09 from the C. F. Adams company, where he was employed, also was declared forfeited by Judge Higbee when Suppry failed to appear Monday morning for trial. Suppry had been held under $500 bail in county court for trial in circuit court. James Burns and Edward Haumschild went his bond.

SOLONS GATHER TO TAKE ACTION ON SHIP SUBSIDY

(Continued from page one)

Seven others elected to fill vacancies in the house also were to take oath of office, while the senate was to receive a new member today in Thomas F. Bayard, democrat of Delaware.

Another matter awaited in the senate today of more than the usual routine in interest in the opening day was the reading of the resignation of Senator Truman H. Newberry of Michigan, announcement of which was made here last night in the publication of his letter of resignation to Governor Groesbeck under date of November 18, a copy of which was forwarded to Vice President Coolidge to be read into the senate record.

OBITUARY

George Rief's Funeral

The funeral of George Rief will be held Tuesday afternoon at 2:30 from the Tetley, Shelton and Dahl chapel. Rev. Stucki of St. John's formed church will officiate and interment will be in Oak Grove cemetery.

WHO'S SENATOR?

SENATOR W. H. FELTON, ABOVE, AND W. F. GEORGE.

Whose going to represent Georgia in the U. S. senate? Mrs. W. H. Felton, 87-year-old appointee of Governor Hardwick, to fill the unexpired term of the late Senator Tom Watson, says she will. Judge W. F. George, elected to the senate at a special election November 7, says he will. Both are going to Washington for the special session of congress. It will be up to the senate to select the victor.

GEORGIA WOMAN NOT SEATED IN SENATE DECISION TUESDAY

WASHINGTON.—Mrs. W. H. Felton of Georgia, waited in vain for an hour and a half in the senate chamber Monday to learn whether senate leaders would permit her to take her seat as the first woman senator, in view of the recent election of Walter F. George as her successor. After much scratching of heads over the problem the senate managers decided to let the decision go over until Tuesday.

From a place in the rear of the seats on the democratic side of the chamber, the 87-year-old "Grand Old Woman of Georgia" peered out through her spectacles upon the opening formalities of the special session and then without a mention of her name having gone into the senate record, saw an adjournment taken until Tuesday as a mark of respect for the late Senator Watson to whose place she had been appointed by Governor Hardwick.

Mrs. Felton said she would continue her efforts to be seated for a day, and it was indicated that the senate was prepared to act tomorrow. Some of the best informed leaders predicted she would not be successful.

Senate officials said there was no thought by their early adjournment today of temporizing on their decision. They explained that the usual custom of doing honor to a dead senator was followed, and that it was impossible to receive a new senator until formal notification of the death had been received, with the customary immediate adjournment.

SKELETON FOUND IN BLUEBERRY MARSHES IN LANGLADE COUNTY

WAUSAU, Wis.—Langlade county authorities are conducting an investigation today into the circumstances leading up to the death of an unidentified man whose dead body was found in a blueberry marsh about a mile from Bunker Hill, Langlade county, Friday afternoon, by a hunting party. The man apparently had been dead for several months.

The hunting party had just entered the marsh when John Kittle of this city, noticed a pair of shoes protruding from the leaves and grass. He attempted to pick up one of the shoes when the foot and leg of the skeleton came with it. A further investigation revealed the entire skeleton of a man in advanced stage of decomposition. Identification may be made from his undergarments which were fairly well preserved.

EDGERTON WINS ON SAFETY OVER FORT ATKINSON

EDGERTON, Wis.—A safety in the second quarter gave Edgerton high school a two to nothing victory over the hitherto undefeated Fort Atkinson high here Saturday and title football honors of southern Wisconsin. Edgerton is expected to enter negotiations with Superior high for the state title. Results Saturday leave La Crosse, Edgerton, Superior, Menominee, Sheboygan, Stevens Point, and Marinette in the running for claims for the "mythical" state championship.

DOCTORS PRONOUNCE CLEMENCEAU AS FIT AS A MAN OF FIFTY

Compliment French Tiger on Vigorous Health at Age of Eighty-one

NEW YORK.—By the Associated Press.—Georges Clemenceau, who arrived last Saturday to begin a lecture tour of the United States, at the age of 81, Monday was persuaded to permit two medical men to give him a thorough overhauling. At the end of the examination they pronounced the vigorous old Tiger as fit as a man of fifty.

The war premier of France decided to place himself in the hands of members of his own profession after he had loosed some growls at doctors in general.

When Dr. Francois Le Clercq of Morristown, N. J., whom the statesman had known years ago in Paris, began to expound to him, during the early morning call, discoveries which might prolong human life, M. Clemenceau urged him to leave human beings alone and "let them die happy."

But Dr. Le Clercq insisted that he ought to go to Dr. F. M. Allen, a Park avenue specialist and see if everything was well with him. The doctors after a forty-five minutes examination, complimented Clemenceau on his health.

But they drew blood. It was for a blood test. There was a friendly controversy as to who should retain the souvenir.

When M. Clemenceau left the home of Charles Dana Gibson, where he is staying, to visit the specialist, he and his escort entered an automobile standing in front of the house, supposing it belonged to their host. It was the car of Miss Anne Morgan, who with Mrs. A. M. Dyke, representing the American committee for the restoration of devastated France, had paid an early call on the Tiger.

Miss Morgan, who followed Clemenceau down the steps, refused to permit him to get out.

"But what are we going to do with the ladies?" M. Clemenceau asked.

"Oh, never mind the ladies," Miss Morgan remarked. "We'll take a taxi."

"But if you take a taxi, I insist on paying for it," the Tiger said.

"All right," replied the daughter of J. P. Morgan, entering a taxi, "I'll see you get the bill."

PROMINENT BADGER MASON FOUND DEAD AT KENOSHA HOME

KENOSHA, Wis.—Melvin R. Warren, aged 66 years, widely known to Masonic leaders throughout the state, was found dead in bed at his home here Monday morning. Death is believed to result from a heart attack which followed hardening of the arteries. Mr. Warren had been a leader in the work of the Masonic order in Wisconsin for over forty years. He was a past high priest and a past eminent commander of the higher Masonic bodies at both Stevens Point and Kenosha. Before he came to Kenosha, eighteen years ago, he was superintendent of the car shops of the Wisconsin Central Railway company at Stevens Point.

STOCK MARKET CLOSE

The prevailing market sentiment continued bullish throughout the afternoon being influenced by indications that stocks were in scant supply at current prices. The close was strong. Sales (415,000 shares.

closing prices:

Allied Chemical and Dye	72¼
Allis-Chalmers	41¾
American Beet Sugar	37⅞
American Can	71⅛
American Car and Foundry	186
Amer. Hide and Leather pfd, bid	67¼
American International Corp.	28½
American Locomotive	129½
American Smelting and Refining	73¾
American Sugar	69⅛
American Sumatra Tobacco	29½
American T. and T.	123
American Tobacco	150¾
American Woolen	94½
Anaconda Copper	48⅛
Atchison	100½
Atlantic Gulf and W. Indies	24⅞
Baldwin Locomotive	121⅛
Baltimore and Ohio	45¾
Bethlehem Steel "B"	66¼
Canadian Pacific	142
Central Leather	35⅞
Chandler Motors	61
Chesapeake and Ohio	68⅛
Chicago, Mil. and St. Paul	26
Chicago, R. I. and Pac.	34⅞
Chino Copper	24½
Colorado Fuel and Iron, bid	38½
Corn Products	135
Crucible Steel	65
Erie	14⅝
Famous Players-Lasky	92
General Asphalt	40⅝
General Electric	177
General Motors	14⅝
Goodrich Co.	31
Great Northern pfd	86⅝
Illinois Central	109
Inspiration Copper	33⅞
International Harvester	191½
Int. Mer. Marine pfd	19⅞
International Paper	50⅞
Invincible Oil	11⅞
Kelly-Springfield Tire	41⅛
Kennecott Copper	32¼
Louisville and Nashville bid	129⅞
Mexican Petroleum	212½
Miami Copper	25⅞
Middle States Oil	1¼
Midvale Steel	31½
Missouri Pacific	17⅞
New York Central	91
N. Y. N. H. and Hartford	23⅞
Norfolk and Western	114⅞
Northern Pacific	80¼
Oklahoma Prod. and Ref.	2
Pacific Oil	46
Pan American Petroleum	85⅞
Pennsylvania	47
People's Gas	92¼
Pure Oil	28
Ray Consolidated Copper	12⅞
Reading	78
Rep. Iron and Steel	49
Royal Dutch, N. Y.	31
Sears Roebuck	89½
Sinclair Con. Oil	32
Southern Pacific	94
Southern Railway	23
Standard Oil of N. J.	148⅞
Studebaker Corporation	124⅞
Tennessee Copper, bid	8⅞
Texas Co.	47
Texas and Pacific	21⅛
Tobacco Products	79⅛
Transcontinental Oil	11⅝
Union Pacific	141
United Retail Stores	71½
U. S. Ind. Alcohol	61⅞
United States Rubber	56½
United States Steel	104⅝
Utah Copper	61½
Westinghouse Electric	58⅞
Willys Overland	5¾
Chicago and Northwestern	84⅞
Maxwell Motors "B"	13½
Consolidated Gas	121½

WETS TO ORGANIZE IN EVERY STATE TO MODIFY PROHIBITION

Plans Discussed at Meeting of Association Opposed to Prohibition

ST. LOUIS Mo.—By The Associated Press.—Steps to organize the wet forces in every state of the country to obtain modification of the Volstead act were discussed at a two-day session of the National Association opposed to the Prohibition Amendment which began here Monday.

Predictions were made by delegates that the liquor question probably would be the principal issue of the 1924 presidential election as a result of claims being made the wets won a sweeping victory in the recent general election.

Denial that a third major political party favoring amendment of the Volstead law was planned, by delegates who said that wet candidates of either the republican or democratic parties would be supported, and that where candidates of both major parties were found not suitable, an independent nominee would be supported by the association.

FUTILE TO STAY LONGER SENATOR TELLS IN LETTER

(Continued from page one)

probable, because of the changes made by the last elections.

A copy of the letter of resignation sent to Governor Groesbeck was delivered today to Vice President Coolidge by Walter R. Dorsey, Mr. Newberry's secretary. Mr. Newberry himself is at his home in Detroit.

Letter of Resignation

The letter to the governor, dated November 18, was as follows:

"I tender herewith my resignation as United States senator from Michigan, to take immediate effect.

"I am compelled to take this action because at the recent election, notwithstanding his long and faithful public service and his strict adherence to the basic principles of constructive republicanism which I hold in common with him, Senator Townsend was defeated. While this failure to reelect him may have been brought about in part by over four years of continuous propaganda of misrepresentation and untruth, a fair analysis of the vote in Michigan and other states where friends and political enemies alike have suffered defeat will demonstrate that a general feeling of unrest was mainly responsible therefor.

Prosecution Would Pursue

"This situation renders futile further service by me in the United States' senate where I have consistently supported the progressive policies of President Harding's administration. My work there has been and would continue to be hampered by partisan political persecution and I therefore, cheerfully return my commission to the people from whom I received it.

"I desire to record an expression of my gratitude for the splendid friendship, loyalty and devotion of those who have endured with me during the past four years, experiences unparalleled in the political history of our country.

"By direction of the democratic administration these began immediately upon my nomination by proceedings before a specially selected grand jury sitting in another state, which by a vote of sixteen to one, completely exonerated those who had conducted my campaign.

His Fight in Michigan

"Then followed my election, with every issue which has since been raised, clearly before the electorate of the state. A recount was demanded, and after a thorough and painstaking review of the ballots by the United States senate, I was found to have received a substantial majority.

"While this was in progress I was subjected: with a large number of men of Michigan who had supported me, to a trial following indictments procured by a democratic department of justice, which through hundreds of agents had hounded and terrified men in all parts of the state into believing that some wrong had been done.

"Under the instructions given by the court convictions of a conspiracy to spend more than $3,500 naturally followed and sentences imposing fines and imprisonment were immediately passed.

"All charges of bribery and corruption were, however, quashed by the specific order of the presiding judge.

"On appeal, the supreme court of the United States reversed the action of the court below, because, as stated by Chief Justice White, of the grave misapprehension and the grievous misapplication of the statute which was also declared unconstitutional.

"A protracted investigation before the committee on privileges and elections of the senate resulted in a report sustaining my election, and after a bitter partisan debate the senate declared that I was entitled to my seat.

"In view of all these proceedings my right to my seat has been fully confirmed, and I am thankful to have been permitted to serve my state and my country, and to have the eternal satisfaction of having my my vote aided in keeping the United States out of the league of nations.

Has Kept the Faith

"For those who so patriotically and unselfishly worked for my election and in defense of my own honor, that of my family and friends, I have fought the fight and kept the faith. The time has come, however, when I can conscientiously lay down the burden, and this I most cheerfully do.

"If, in the future, there seems to be opportunity for public service, I shall not hesitate to offer my services to the state which I love and the country I revere."

In his letter to the vice president, under date of November 17, Mr. Newberry said:

"I inclose herewith copy of my resignation, which I have this day forwarded to the governor of the state of Michigan, and I respectfully request that this be read into the records of the senate as soon as possible.

"In terminating my service as a senator, I beg to express once more to you my deep sense of thankfulness for your many courtesies and friendly considerations."

Speculate on Successor

DETROIT, Mich.—With Governor Groesbeck refusing to intimate what action he may take, political circles here were speculating Monday over who will be named to succeed Truman H. Newberry, whose resignation as junior senator from Michigan was announced in a letter to the governor yesterday.

Several names are being mentioned but with apparently no substantial basis for belief that they are being considered by the governor. Among them are Charles B. Warren, ambassador to Japan; Mayor James Couzens of Detroit; William Alden Smith whose senate seat Senator Newberry took, and W. W. Potter, state fuel administrator.

Senator-elect W. N. Ferris, informed of Senator Newberry's resignation, said at his home in Big Rapids: "Senator Newberry has saved both his friends and enemies from an embarrassing situation. He has relieved the senate of considerable work. It does away with a thing that would have caused great friction, if I may be allowed to judge."

Senator Townsend, whose recent defeat precipitated Mr. Newberry's resignation, said: "Senator Newberry and his family have suffered enough at the hands of those who are not at all worthy to be in his class either as statesmen, citizens, or patriots. I feel he was unjustly and unfairly attacked. There was no fraud or corruption in Senator Newberry's election. It was foolish to spend so much money but it was perfectly legal and he was entitled to his seat."

MEN WANTED

To learn the Barber trade under the direction of Prof. Gilsdorf, 30 years experience. Catalog and information free.

Twin City Barber College
204 Hennepin Ave., Minneapolis, Minn.

Scene from MARTIN JOHNSON'S JUNGLE ADVENTURES
Which shows at the Strand Monday and Tuesday

CHARLES RAY in "A TAILOR MADE MAN"
Coming to the Rivoli Theatre Wednesday

MARINETTE MEETS WEST ALLIS SQUAD ON NEUTRAL FIELD

MARINETTE, Wis.—The West Allis-Marinette game on Thanksgiving day will be played on neutral grounds, athletic authorities here announced Monday. The game will be played on the Walton Blesch field in Menominee, Mich. The large field will be more suitable for the handling of the crowd which is expected to be the largest in high school football here. Every dollar above expenses from the game will be turned over for the benefit of the new Marinette athletic field.

THREE HELD FOR ROBBERY OF BADGER POSTOFFICE

APPLETON, Wis.—Three men are under arrest here charged with robbing the postoffice at Dale, 12 miles from Appleton, early Friday morning. The men are John Albright, 25; Philip Albright, 29, brothers, and John McFarland, alias John Moran and Edward Kane, brother-in-law of John Albright. All three men are from Appleton. The Albright boys have confessed the robbery and have implicated McFarland, police say. McFarland has refused to talk.

About $120 in cash and $1,100 in postage stamps, treasury certificates and war saving stamps were taken from the postoffice. The police have recovered $111 in currency and the Albright boys admitted burning the stamps, certificates and other papers.

Advertisement

FOR BURNING ECZEMA

Apply Zemo, the Antiseptic Liquid—Easy to Use

From any druggist for 35c, or $1.00 for large size, get a bottle of Zemo. When applied as directed it effectively removes Eczema, quickly stops itching, and heals skin troubles, also Sores, Burns, Wounds and Chafing. It penetrates, cleanses and soothes. Zemo is a clean, dependable and inexpensive, antiseptic liquid. Try it, as we believe nothing you have ever used is as effective and satisfying.

NEWLY ELECTED PARLIAMENT IN SESSION TODAY

Ireland, With Exception of Ulster, Not Represented; Labor Claims Recognition

LONDON—By The Associated Press.—A parliament in which Ireland, with the exception of part of Ulster, is not represented and in which the labor party appears as the chief contender for recognition as the opposition, opened Monday afternoon.

For a moment the clerk assumed charge of the proceedings, but instead of speaking he merely pointed a finger at T. P. O'Connor, "Father of the House," who promptly proposed John Henry Whitley for re-election as speaker. When this choice had been confirmed the house adjourned to receive the king's formal assent to its choice of speaker.

The Times parliamentary correspondent asserts that the liberals will not concede the laborites' claim for recognition as the opposition party. The writer expects that a compromise will be effected.

The situation is complicated by unconfirmed rumors of a reunion of the Asquithian and Georgian liberals into a single party.

The formalities of swearing in the new members are expected to occupy Tuesday and Wednesday. After the king's speech on Thursday parliament will proceed to a consideration of the Irish constitution, ratification of which must be accomplished by December 6, if the Anglo-Irish treaty is not to lapse.

Deny Execution of Childers

LONDON.—By The Associated Press.—The Evening News Monday printed a dispatch from Dublin saying it was rumored Erskine Childers and eight other unnamed men had been executed. Shortly afterwards, however, it received another dispatch from the Irish capital stating that the rumor regarding Childers had been officially denied.

MAJOR H. G. FITZ IS NEW ARTILLERY INSTRUCTOR HERE

Major Harold G. Fitz, U. S. army, has arrived in La Crosse to be the artillery instructor for the 120th Field Artillery, W. N. G., of La Crosse. Major Fitz has been assigned to Wisconsin by the war department and was sent to La Crosse by Adjutant General Holway. The major has seen long service in the army and was overseas during the world war.

CONFEREES IN SESSION TODAY AT LAUSANNE

(Continued from page one)

ated that the United States representatives would raise their voices at the meeting whenever it was in the interest of the United States and Americans to do so.

Premier Poincare will attend for France, while Great Britain's leading delegate will be Marquis Curzon, the foreign secretary. Professor Mussolini, Italy's new fascisti premier, may also be present.

The French, British and Italian statesmen, after a lengthy discussion under unusual circumstances, were reported to be in agreement on their attitude toward the main problems to come before the conferees. Upon their arrival at Lausanne by special train last night, M. Poincare and Marquis Curzon requested Professor Mussolini, who was a few miles from Lausanne, to meet them, but he declined and they journeyed to the suburb so that they might talk with the Italian representative and gain his opinion on the near east problems. Mussolini agreed to come to Lausanne before the opening of the conference to continue their conversations.

The Municipal Casino, which overlooks Lake Leman, with snow-crowned mountains on the opposite shore, has been selected for the opening session of the conference. Out of deference to the request of the entente countries that a member of the Swiss federal council preside at the inaugural of the plenary session, Robert Haab, president of the Swiss confederation, has been designated officially to open the conference.

The daily business sessions will be held in the Hotel Du Chateau on the lake side of Ouchy. The hotel has been specially renovated and decorated for the occasion.

Lausanne's hotels, abandoned during and since the war on account of unfavorable exchange, again are humming with life and activity; all Swiss society seems to have assembled here.

Cuticura Soap Complexions Are Healthy

Soap, Ointment, Talcum, 25c. everywhere. For samples address: Cuticura Laboratories, Dept. X, Malden, Mass.

Hear Columbia Record
"MARY ELLEN"
Fox trot. No. 3695.
TILLMAN BROS.

HELP PAY FOR YOUR
Thanksgiving Turkey
BY USING THIS COUPON.
CUT OUT THIS COUPON
bring it with you and save $2.50 on your Suit or Overcoat of $25 or over.
THE CONTINENTAL

ONALASKA MAN IS NAMED DIRECTOR OF PEA PACKERS

W. I. Berg Elected to Board of Directors of State Pea Packers' Association

The name of W. I. Berg of Onalaska is included in the list of the new directors of the Wisconsin Pea Packers' Association at its closing session at the auditorium in Milwaukee last Thursday morning.

Standardized grades for Wisconsin peas, legalized and enforced by the department of markets, will be adopted soon if a resolution unanimously adopted by the eighteenth convention of the Wisconsin Pea Packers' Association, in its closing session at the auditorium Thursday morning, receives the co-operation of packers and consumers.

Peas at present are graded standard, fancy and extra fancy, with a wide variety between grades. The new ruling, if adopted, will make it compulsory for packers to place the quality, as well as the size and variety, on the label.

"We are attempting to weed out the packer who places inferior grades in a can bearing a good quality label," said Charles Voight, president, of Sheboygan.

Discussion of the freight rate situation in Wisconsin, leading to a more equitable division of freight rates to eastern points, was led by a representative of the Mather-Cogswell corporation, traffic experts co-operating with the packers' association. All members of the association were urged to exert their influence toward a readjustment of freight rates.

Reports of committees, calling for a survey of the canned goods distribution system, support of Canned Foods week, federal and state action against plant blights and pests, and immediate correction of abuses in the brokerage system, were adopted.

President Voigt, announced the following new board of directors: J. A. Hagemann, Fort Atkinson; F. E. Hulbert, Fall River; W. T. Kelley, Calvary; F. T. Clark, Waupun; G. J. Coxe, Humbird; J. J. Wittenberg, Cedarburg; W. I. Berg, Onalaska, and R. B. Johns, Antigo.

Other committees are: Research and raw materials—Henry Schimmel, Cambria; A. F. Fuhrman, DeForest, and W. H. Ames, Markesan; all-year active field secretary—Henry W. Wilum, Owen; H. A. John, Randolph; Austin Larson, Green Bay; H. R. Friday, Markesan, and A. T. Hipke, New Holstein.

Election of officers was postponed indefinitely.

FOOD COSTS JUMP TWO PER CENT FOR MONTH JUST PAST

WASHINGTON.—An indicated increase of two per cent in the retail cost of food to the average family in the United States during the month ending October 15 was reported Monday by the bureau of labor statistics of the department of labor, based on the prices of 43 articles in 51 cities. San Francisco led with an increase of six per cent. Milwaukee had an increase of less than one-half of one per cent.

Of the food articles, fourteen showed an increase, which was indicated to be largely seasonal, such as 21 per cent for fresh eggs and ten per cent for butter while 19 showed a decrease and the price on ten remained unchanged.

BLOCKED PUNT WINS GAME FROM SUPERIOR

SUPERIOR, Wis. — A blocked punt in the last three minutes of the game enabled the North Dakota Aggies to defeat Superior Normal 6 to 0, here Saturday afternoon. The play gave the Aggies the ball and first down on Superior's three-yard line. Two line smashes carried it over for the only touchdown of the game and the second scored against Superior in eight games. Superior outplayed the heavier Aggies during most of the game, despite rain drenched field.

Norwegian dairymaids live all summer alone while watching cows on highland grass slopes.

Combing Won't Rid Hair Of Dandruff

The only sure way to get rid of dandruff is to dissolve it, then you destroy it entirely. To do this, get about four ounces of ordinary liquid arvon; apply it at night when retiring; use enough to moisten the scalp and rub it in gently with the finger tips.

Do this tonight, and by morning, most if not all, of your dandruff will be gone and three or four more applications will completely dissolve and entirely destroy every single sign and trace of it, no matter how much dandruff you may have.

You will find, too, that all itching and digging of the scalp will stop at once, and your hair will be fluffy, lustrous, glossy, silky and soft, and look and feel a hundred times better.

You can get liquid arvon at any drug store and it never fails to do the work.

1000 EAGLES

WE SELL
FEDERAL BREAD
JOHN WAKEEN
1033 Caledonia St.

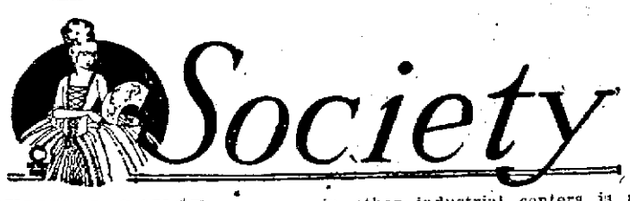

NATIONAL GAUGE GIRLS BANQUET AT Y. W. C. A. SATURDAY

ORGANIZATION of a club among girl workers at the National Gauge and Equipment company was launched at a banquet given at the Y. W. C. A. Saturday evening, at which were present seventy-five girls from the Gauge company and twenty girls from the Physical Education department of the State Normal.

Forty-six of those in attendance at the banquet signified their intention of affiliating with the new club, the organization of which will be perfected at a meeting to be held December 16th, a committee having been named to choose a name and to complete other details of organization. Miss Theresa Severson was chairman at the preliminary meeting and Miss Gladys Mallory was temporary secretary. Officers will be chosen at a later session.

The banquet Saturday evening was marked by unusual enthusiasm and interest on the part of those in attendance and proved one of the liveliest and most original affairs given at the association in some time. Miss Lillian Gibson, in red and white "Yama-Yama" outfit, was mistress of ceremonies, and kept things moving at a lively rate. Many of the diners were in costume, this adding much to the brightness of the scene.

The girls were divided into groups, each group occupying separate tables and each vying with the other in originality and charm of table directions and in the vigor and "peppyness" of their songs and yells. The prize for the best decorated table went to the group headed by Miss Lottie Kirschbaum, and honors for the best yell was given to the group of which Miss Theresa Severson was leader. This latter group also won first honors for an original song inscribed to Mrs. Cone.

A short talk was given by Mrs. Charles S. Cone, secretary of the Y. W. C. A., in which she described association work, and its ideals and aims, for the benefit of those who were not familiar with the institution, and extended to the girls present, as well as all others, the hospitality of the association and a cordial invitation to make use of the building and the opportunities offered for recreation.

The prize winning table was voted the first place by the judges for its charm and simple beauty. Lavender and white were used, with a centerpiece of lavender pompons. Other tables were also attractively done, making the judging a difficult task. There was the Red Cross table, with its decorations in striking red and white, presided over by a Red Cross nurse; a table done in orange suggestive of Thanksgiving; a "turkey" table; the bridal table, with the wedding piece centering it, and occupied by members of the group taking part in a mock wedding later in the evening; a table with effective centering of woodland pond, and, last but not least, a table with quaint decorations of red clover blossoms.

Following the banquet a program of stunts was given in the gymnasium, honors for the best stunt, a mock wedding, going to the group headed by Miss Audrey Shumway. Other stunts included "Severson's Follies," given by Miss Severson's group, which proved a big hit, and "The Miracle Machine," presented by Miss Lottie Kirschbaum and her group, in which marvelous transformations were made, cripples and others going through the "hopper" to emerge as the butterfly from the chrysalis. Then there were a demonstration of Indian Club work and a tumbling act, followed by a "backwards" gym class. The Grand March was then formed with Misses Lillian Gibson and Doris Kathary as leaders, and social dancing wound up the evening's entertainment.

Arrangements for the event were in the hands of a committee headed by Miss Hazel A. Lennon and including Misses Nora Beust and Ivy Nation. Organization of social groups in other industrial centers is also contemplated.

* * * *

THE DAUGHTERS of Norway Sewing Circle meets Tuesday afternoon and will be entertained by Mrs. John Lier and Mrs. A. W. Fitzpatrick at the home of the former, 1616 George street.

* * * *

MRS. C. A. JOHNSON and daughter, Miss Mildred Johnson, 712 South Ninth street, leave Monday night for California, where they will make their home. They will reside at Hollywood, a suburb of Los Angeles.

* * * *

THE PARENT-TEACHERS' Association of the Hogan school meets Friday night at 7:30 at the school. A program, followed by a business session, will be given. Luncheon will be served by Mesdames J. P. Wagner, Charles Rawlinson, Russell Stormont and Charles Malnke. All mothers of Hogan school pupils belong to this association and are cordially invited to be present.

* * * *

MRS. R. H. Herbert attended the theatre party given by Mrs. George N. Holmes a few days ago instead of Mrs. J. W. Hedderich as stated.

* * * *

MR. AND MRS. L. F. Easton had as their guests on Sunday Mr. Hamlin Garland and his daughter, Miss Mary Isabelle Garland, who were motoring and on their way from their old home at West Salem, to Oshkosh. They return on Wednesday, Mr. Garland having a speaking engagement in the city on that date.

* * * *

THE BRIDGE-LUNCHEON to be given by the D. A. R. at Elks' hall will be held Saturday at one o'clock instead of Friday as erroneously stated. Call Mrs. Baldwin, 2739-C for reservations.

* * * *

MRS. N. C. DORSET and Miss Helen Dorset have bidden their friends "to partake with them of Thanksgiving good cheer" on Wednesday, November 22nd, at 1:30 at "ye Stoddard Hostelrie." the invitations are appropriately old-timey, being Englished in quaint style of the early Thanksgiving period of Colonial forefathers. About eighty guests will be entertained.

* * * *

MRS. RAY ELFORD, who has been visiting at the home of Mr. and Mrs. Edward Loughlin, 1447 Charles street, has returned to her home at Shawnigan Lake, B. C., Canada.

* * * *

THE LA CROSSE Woman's club will meet at the home of Mrs. L. H. Instenes, 1453 Charles street, Wednesday afternoon.

* * * *

THE WOMAN'S Union of the First Congregational church will serve a chicken pie supper Thursday from 6:15 until all are served. The public is invited.

* * * *

IN TOKEN of her sixtieth birthday Mrs. Sever Holm was delightfully surprised by a party of forty friends. A dainty supper was served and the hostess was presented with a purse of money with good wishes for many happy returns of the day.

* * * *

STEVE JAHIMIAK, 516 Farnam street, was pleasantly surprised by two groups of friends in compliment to his birthday. Cards were played on each occasion, refreshments were served, gifts presented and happy congratulations with best wishes were showered on the host. Those present on the first evening were Messrs. and Mesdames Joseph Jahimiak, Walter Kubiak, Frank Sobkowiak, J. Moots, Mrs. Katherine Jahimiak, Misses Rose Jahimiak, Tally and Lucy Pewisky and Messrs. Charles and Michael Sobkowiak. On the second night the guests were Messrs. and Mesdames George Simon, Guy Parker, Matt Spah, Sr., Matt Spah, Jr., and Emil Stupka.

* * * *

MRS. GUY PARKER, 1531 Loomis street, entertained a group of friends Sunday in honor of her birthday. An appetizing supper was served at six o'clock. Cards were played in the afternoon and in the evening musical numbers were enjoyed, both vocal and instrumental. The hostess was presented with many gifts. In the party were Messrs. and Mesdames Emil Stupka, Matt Spah, Jr., Matt Spah, Sr. Cyril Vondrashek, George Simon and Steve Jahimiak.

JOIN OUR CHRISTMAS BICYCLE CLUB
$1.00 Down, $1.00 a Week.
Campbell's Cycle Agency
225 No. 3rd St. Phone 82.

Local News

Dance Yeomen hall Wed., Sat. Marking's. Sun. Little Benney's.

For Sale Block Wood $8 per load. Any amount of it. Phone 349.

The Big Sack of Pillsbury's Best Flour weighs 57 lbs 8 oz. Complete list of winners will be published tomorrow.—Advertisement.

Everitt Tayne, son of Herman Tayne, 1926 Wood street, is ill at St. Francis hospital.

Order Xmas Greetings. The Inland.

For Business or individual Life Ins. see our authorized agents Harry Long and Bert Jolivette. The Mutual Life Ins. Co. of N. Y.

Arrange with the Gateway City Transfer Co. for baggage, freight and heavy hauling. No evening service.

The city dock has been moved from its summer location at the foot of Vine street into Black river, where it will be moored during the winter.

Try Hoeschlers First.

Plumbing as it should be done. W. F. Schram. Phone 46.

Columbia Records Weis Book Store.

Dr. Thornton, Osteopath, Rivoli Bg.

Mr. and Mrs. Alfred Harrison and daughter Miriam, spent the week-end at their summer home at Trempealeau and moved down the last of thir personal belongings Monday, closing the cottage for the winter.

Eagle Members. Don't forget our Turkeyfest and fine Free lunch Saturday evening, Nov. 25th. Invite your friends.

The Olson Sisters, Victor Artists at the Normal Auditorium, Monday evening Nov. 27.

Order Xmas Greetings. The Inland.

La Crosse deer hunters are beginning to arrive home from the north woods. Few of the hunters were successful in their quest of the fleet-footed bucks this year.

Chiropractic. Rishmiller, Palmer graduate, 410 Linker Bldg.

Largest Line of electric fixtures to pick from in the city. Linker Elec. Co.

C. L. Baldwin has returned from a business trip to St. Louis.

Chiropractic Adjustments for your health. E. Joy McLaughlin, Lady Chiropractor, Over Hebberd's Drug store.

Telephone Bills must be paid by the 25th of the current month to obtain the 25 cent discount.

Mr. and Mrs. Frank Leisgang, George Egelberg and Charles Leisgang attended the funeral of their cousin George Leisgang in Milwaukee.

Mystic Workers dance, K. P. hall, Nov. 22. Good music.

Osteopathy. Dr. Jorris Newburg Bg.

Edmund, eight year old son of Mr. and Mrs. August Herring of Winona, had his right leg cut off above the knee when he was run over by a Chicago, Milwaukee & St. Paul freight train near the turn in the switch track at King and Wall streets Saturday. He was rushed to the Winona General hospital, where he was said by attending physicians to be in a very critical condition.

A train 1,300 feet long loaded with electrical supplies for the electrification of Chilean state railways left American plants.

MRS. J. B. ANDERSON LONG A RESIDENT OF HOUSTON IS DEAD

Son Finds Mother Stricken With Apoplexy While Sitting in Chair

HOUSTON, Minn.—Mrs. John B. Anderson, aged 69, died suddenly at her home here Wednesday afternoon following a strike of apoplexy.

Mrs. Anderson had prepared dinner Tuesday and enjoyed it. Her only son, on returning from work in the evening, thought it strange there were no lights in the house. On entering he found his mother sitting in a chair unconscious. He immediately sent for medical aid. She never recovered uconsciousness, dying the next day.

Mrs. Anderson was one of the early settlers, coming from Sweden when a little girl with her parents, and settled in what was called lower Houston in the sixties. Deceased leaves one son Roy, and three sisters, Mrs. T. Sundby of Rushford, Mrs. John Anderson and Mrs. Hans Jenson of Barron, Wis.

Funeral service was held Friday from the Swede Bottom Baptist church of which she was a member. Rev. Mettum of Money Creek officiated, interment in the Swede Bottom cemetery.

Rehearsals are being held for the five act comedy-drama, "Rovey" to be given the first week in December, under the auspices of the Women's Civic League, the proceeds to be used for the band boys.

This is one of the most popular plays of the day and Coach Weld has secured one of the best casts he has ever had. Between acts the latest vaudeville stunts will be given, and the ladies of the league will serve home made candy and bon-bons.

Mrs. G. L. Schonlau entertained at a bridge party Tuesday evening at her home in the north side. Honors were won by Mrs. Elmer Abrahamson. A delicious supper was served at midnight to the following: Mesdames G. E. Steves, Elmer Abrahamson, A. P. Omodt, I. G. Iverson, H. L. and Ralph Briggs, Arthur, Dana and Clinton Dyer, A. P. and Silvia Rowland, G. E. Stien, J. A. Ver Valt and Miss Verna Robinson. Mrs. Russell Fley of St. Paul was the guest of honor.

Miss Ethel McMillian entertained Monday evening in honor of Edgard Schubert of La Crosse.

Mrs. Harrison Carrier entertained the Crochet club at the home of her daughter, Mrs. A. Whitehouse, in East Main street, Saturday afternoon. Twenty guests enjoyed a delicious luncheon.

Mrs. Art Rowland entertained at bridge Friday afternoon. Mrs. Paul Baumgartner 2nd of Winona was the guest of honor. A delicious luncheon was served.

Mrs. Genivo Stine, Miss Anna Blekum, Leon Nelson and Olaf Mollerstad motored to Rochester Saturday to attend the Legion dance.

Mrs. Charles Hoppel and Westly Hoppel of Mound Prairie motored here Thursday.

The sociable given by Mrs. I. G. Iversen at their beautiful home in the west end Friday afternoon was one of the most delightful of the season. Luncheon was served until seven o'clock and a large number of the business men attended.

P. W. Thompson and A. R. Fenton of Lewiston, Minn., purchased the stock of merchandise of Mr. McMaster of Lanesboro, and will continue the business at the old stand in Grant street.

Mrs. Andy Gallagher and Charles Gallagher are visiting relatives in Chicago.

Rev. McKinney has gone to the Twin Cities for a short visit.

Mrs. Otis Morrison left this week for Madison, Wis., where she will spend the winter with her daughter, Mrs. H. Johnson.

Miss Emma Knutson returned to her school duties at Worthington Wednesday.

Miss Tena Jore of La Crosse is the guest of her parents.

Mrs. Carrie Robinson has returned from a visit at Winona.

Mrs. T. Sunby of Rushford, Mrs. H. Jensoif and Mrs. Anderson of Barron, Wis., attended the funeral of their sister, Mrs. John Anderson, Friday.

Mrs. Russell Fley, nee Ruth Anderson, of St. Paul is the guest of her mother.

Dr. Harold Kremer has returned from the hospital at Winona, where he had a successful operation performed.

Born, to Superintendent and Mrs. E. Donaldson at the Lutheran hospital in La Crosse Saturday, November 11th, a daughter.

Rev. Father Stapleton, in charge of St. Mary's Catholic church, after a four months' trip in Europe, returned home this week.

Mrs. and Mrs. G. L. Schonlau, Mesdames C. W. Anderson and Mrs. Fley motored to La Crosse Friday.

Horace Palmer of St. Paul is here for a week's hunting trip. He is the guest of C. P. Weld.

Miss Clara Iverson is visiting relatives in La Crosse.

Ralph Briggs will move his family to Madison, Wis., next month, where he will go into business.

Miss Grace Carrier, who is a student at the La Crosse Normal, was a week-end visitor.

Mrs. Martin Sennts has returned from the hospital in La Crosse where she had a successful operation performed.

Mrs. A. C. Abrahamson and Merrill Abrahamson of La Crosse were the guests of Mrs. Abrahamson's parents the past week.

Weem and Abrahamson opened their new general store on Grant street Saturday.

Robin Foss and Dr. Kremer motored to Winona Thursday.

Mrs. Eugene Orr and Mound Prairie was a visitor Wednesday.

Mrs. Pearl Robinson has been at the hospital in La Crosse for medical treatment.

Mr. and Mrs. Edward Sanden motored to La Crosse Friday.

Dwight Buell was a week-end guest of his sister, Miss Hattie Buell, at La Crosse.

Mrs. Sidney Johnson has returned from La Crosse, where she has been for medical treatment.

Dr. O. F. Fischer and C. P. Weld motored to La Crosse Friday.

TRADE EXPERT WILL SPEAK AT CHAMBER LUNCH WEDNESDAY

A. L. Boreman, Publisher of Trade Papers to Talk on Prosperity

When A. L. Boreman, president of the Merchants Trade Journal, Inc., of Des Moines speaks before the Chamber of Commerce of La Crosse at the regular luncheon Wednesday, Nov. 22nd, local merchants and business men will hear one of the youngest and most successful publishers of trade papers in the country. Mr. Boreman's subject will be "How Communities Can Lengthen the Period of Prosperity and Shorten the Period of Depression."

A close student of retailing and economics, Mr. Boreman has made a name for himself in the trade publication field. He purchased the Merchants Trade Journal from W. J. Pilkington four years ago, after having served as advertising manager for several years. Since that time he has built the Journal and allied publications up to a point where they are unique in their field. The Dry Goods Merchants Trade Journal is read monthly by more dry goods, department and general store merchants than any other dry goods paper published.

In his talks to retailers, chambers of commerce and various organizations, Mr. Boreman stresses the community spirit and brings home to his hearers the results that can be accomplished by this type of work. He brings to La Crosse a wealth of experience in these things, as well as a keen, analytical mind that is particularly well versed in business facts regarding industry and finance. He will go from La Crosse to Washington and New York where the Journal maintains offices.

Bees are greatly troubled by the bee louse.

97 WIS. ST. MILWAUKEE **PATENTS** BRANCH OFFICE WASHINGTON D.C.
YOUNG AND YOUNG

BEACH'S WONDER SUDS
Renews the original beauty of dainty lingerie.

Check development
of the cold that might lead to something serious. This simple treatment cools and soothes inflamed, irritated membranes; loosens disagreeable phlegm; breaks colds and coughs in short order. Don't wait—right now ask your druggist
DR. KING'S NEW DISCOVERY
—a syrup for coughs & colds

Money Saving Sale.
$3.50 Big Ben Alarm clocks, at each **$2.75**
Best luminous dial Alarm Clock $2.50
$2.00 large Alarm Clocks $1.50
$1.50 American Alarm Clocks $1.25
Best Alarm Clock ever offered for 98c
All our Alarm Clocks are best American made.
$15.00 8-day Mahogany Mantle Cloaks, hour and half hour strike, specially priced at **$10.85**
20% DISCOUNT on all other Clocks in our large stock.
HELLFACH, Jeweler
Where you buy for less.

DON'T COUGH YOUR HEAD OFF. TAKE
HOESCHLER'S
Mentholated White Pine Comp.
which is an invaluable remedy for Coughs and Colds.
Good for Infants, Children and Adults.
It will not upset the stomach.
Does not nor never did contain narcotics nor harmful ingredients.
It also is beneficial to those suffering from Bronchitis.
Don't keep the whole house awake with your coughing. Have it on hand now.
Don't make light of a cough as it may develop into something more serious.
Price 50c and $1.00 per bottle.
AT HOESCHLER'S.

CASCARETS 10¢
For Constipated Bowels, Sick Headache, Sour Stomach, Bilious Liver
The nicest cathartic-laxative in the world to physic your liver and bowels when you have Dizzy Headache, Colds, Biliousness, Indigestion, or Upset, Acid Stomach is candy-like "Cascarets." One or two tonight will empty your bowels completely by morning, and you will feel splendid. "They work while you sleep." Cascarets never stir you up or gripe like Salts, Pills, Calomel, or Oil and they cost only ten cents a box. Children love Cascarets too.

HELP PAY FOR YOUR
Thanksgiving Turkey
BY USING THIS COUPON.
CUT OUT THIS COUPON
it is good for $2.00 on any purchase of $20.00 or over.
THE CONTINENTAL

New York APPLES
IN BASKETS.
Wenatchee Valley Apples
Acme Brand
The famous "EAT WENATCHEE APPLES" are sold here.
When you want good apples at reasonable prices ask for ACME BRAND.
JOHN C. BURNS
FRUIT HOUSE

Charm
Exquisite proportions, extreme beauty of the choicest of selected wood, fashioned by skilled artisans, who are imbued with the spirit and traditions of 99 years of quality piano building; marked excellence of tone, all combine to make the Brambach Baby Grand a piano of rare worth and distinctive charm. These qualities create a pride of possession and are a constant inspiration to those who want the finest for their homes. The *Brambach Baby Grand* is a beautiful example of rare musical merit and decorative charm. But 4 feet 8 inches in length it requires no more floor space than an upright. We have prepared an interesting paper pattern the exact size of the Brambach, which we will send you on request. With it, you can picture right in your home the space requirements of one of these exquisite Baby Grands.

99 years of Quality
piano making experience is built into every Brambach. Since 1823, for over 99 years, the name Brambach has stood for Beauty, Quality and musical excellence.
Ten years ago the Brambach Piano Co. decided to build Baby Grands exclusively and have made it possible by specialized manufacture to produce a high grade Baby Grand Piano to sell at the price within the means of every home.
$635
Convenient Terms if Desired

FRED LEITHOLD PIANO CO.
325 MAIN STREET.
Every Brambach is a Baby Grand

COLUMBUS FANS PIN BETTER HOPES ON NEW MANAGER

Carlton Molesworth Succeeds Clarence Rowland for 1923 Season

EXPECT MANY SHIFTS IN IN SENATORS' LINE-UP

To Dispose of Dissatisfied Players this Year

COLUMBUS, O.—After seeing the Senators spend two seasons in the American Association cellar under the leadership of Manager Clarence Rowland, Columbus fans are pinning their hopes for better things in 1923 on the managerial astuteness of Carlton Molesworth, the club's new pilot.

Know Little of Him

Columbus fans know little of the new leader. They have never seen him and know nothing of his methods of handling players, but after perusing his record in the Southern league as manager of the Birmingham club, they are convinced that to keep his team so near the top for a period of more than ten years, Molesworth must have a lot of managerial ability.

It is expected that many shifts will be made in the Columbus lineup before next season rolls around. Many of the Senators are dissatisfied with their present berths and it is planned to dispose of those who do not like the local surroundings.

Hartley, it is believed will again be the first string catcher, unless an advantageous trade can be made for the hard-working backstop. The pitching staff looked good even with the rest of the club going so poorly last summer and Sanders, Palmero, Burwell, Northrop and Gleason are all expected to be on the staff.

David a Fixture at Third

Regarding the infield little is known. It is thought that David, at third base is a fixture. Burrus, the first baseman, may be traded and it is possible that Molesworth may make a first sacker out of Roy Grimes who finished the season here at second base. The future of Maurice Shannon is uncertain. Shannon had a bad year with Columbus, but his hitting ability may cause Molesworth to retain him.

Four outfielders are now on the list. Eddie Murphy, Joe Shannon, Dode Paskert and Sullivan. Murphy is regarded as the best leadoff man in the league and if he cares to stay will doubtless again be in the right field. Whether the others will be retained depends on how successful Molesworth is in making trades this winter.

STEVENS POINT WINS FROM RIVER FALLS SQUAD, 6-0

Pointers Now Willing to Meet Any Undefeated Team in Badger State

STEVENS POINT, Wis.—The Stevens Point High school football team, undefeated this season, annexed the northwest Wisconsin High school football title to its Wisconsin valley championship on Friday afternoon when it defeated the flashy northwest champions, River Falls, in a stiff game, 6 to 0.

Outweighed, but playing a better game, the River Falls eleven never was within Stevens Point's 10-yard line. Four times Stevens Point's backs carried the ball down the field to the Falls' 20-yard line. Once Krembs attempted a drop kick that failed, twice the Point lacked the punch to carry the ball over, and the third time the Falls intercepted a Point pass on their own 10-yard line.

Blocked Kick

The Point touchdown was scored in the second quarter, when Siebert, Point center, broke through River Falls' center and blocked Richardson's attempted punt on the 10-yard line. The ball bounded over the goal line and Siebert fell on it for the winning score. Krembs' attempted drop kick for the extra point was blocked.

River Falls' long suit, end runs were repeatedly thrown for losses by Point ends and tackles. A forward passing game in the last period gained some yardage, but when the last whistle blew River Falls had not passed the Point 50-yard line.

Issue Challenge

Without losing a game and possessing two Wisconsin prep football titles the Stevens Point High school eleven is a strong contender for so-called Wisconsin state championship honors. The Point is now willing to play any strong "undefeated" state team for honors.

ELKS' STATE BOWLING TOURNEY TO APPLETON

APPLETON, Wis.—Appleton Elks will again entertain the annual Wisconsin Elks' Bowling tournament in 1923, it was decided at a meeting of the tournament of Wisconsin Elks' Bowling association here on Sunday. Appleton entertained the bowlers in 1922. The next tournament will be held from January 27 to March 4, inclusive.

The tournament originally had been given to Fond du Lac, but a few weeks ago the Fond du Lac Elks announced they would not be able to take care of it and consequently it was necessary to find another city to take it over. No other city put in a bid and therefore the tournament was awarded to Appleton.

THE PAS, Manitoba.—The date for the annual dog derby here was set for February 22.

Three Brothers Star as College Coaches On the Gridiron

MILT ROMNEY

OTT ROMNEY

LOWELL ROMNEY

Football runs in the Romney family. Three of the Romney boys who starred at college are now enjoying great success as coaches.

Milton Romney, who last year was a big star at Chicago, and who played a prominent part in the Princeton victory, is the youngest of the trio. He is now at the University of Texas.

Ott Romney is director of physical education at the Montana A. and M. College. E. Lowell Romney is coach of the Utah Agricultural College.

Milton Romney would have been captain of University of Chicago this year had he continued at the University. Romney, however, had so few hours left to complete his course that he passed them without taking an extra year.

POSSIBLE TRIPLE TIE IN CONFERENCE SPECULATION TODAY

Scouts of all Three Teams Have Carefully Watched Maneuvers of Others

CHICAGO, Ill.—By The Associated Press.—The possibility of a triple tie for championship in the "Big Ten" football conference Monday was the speculation of football fans.

Chicago, Iowa and Michigan, by virtue of their wins last Saturday, remained the three leaders in the conference and today began a series of hard workouts for the final games of next Saturday, determined to retain their positions.

Of the three, Chicago apparently will be called upon to play hardest, for the Maroons tangle with Wisconsin's husky machine, while Iowa plays Northwestern, considered one of the weaker teams and Michigan meets Minnesota.

Scouts from all three teams have been carefully watching their rivals for the final games of Saturday and this week will impart their knowledge to their respective teams on the drill field.

HAGENLACHER AND HOPPE TO MEET IN MATINEE MATCH

NEW YORK.—Willie Hoppe, former champion, meets Erich Hagenlacher of Germany in the matinee bill in the international 18.2 balk-line billiard tournament here Monday. Jake Schaefer, present champion, will meet Welker Cochran of the United States in the evening contest.

IN THE MORNING PAPERS

A Summary of the News

SAN FRANCISCO, Cal.—Sarah Bernhardt narrowly escaped injury while motoring to San Bergo, when the rear axle of her automobile broke.

CHICAGO, Ill.—The opera Parsifal by Richard Wagner was sung in German for the first time in America since the war.

WASHINGTON.—Representative Zihlam, Maryland, will become chairman of the house labor committee, in place of Representative John I. Nolan of California, who died Saturday, republican leaders said.

It has been estimated that about 16,000,000,000 cups of coffee are drank yearly in the United States.

IOWA HAS EASIEST ROAD AHEAD TO CLAIM WESTERN CONFERENCE TITLE AGAIN

Scores Saturday

Michigan, 13; Wisconsin, 6.
Iowa, 12; Ohio State, 2.
Chicago, 9; Illinois, 0.

Games This Week

Wisconsin vs. Chicago at Chicago.
Michigan vs. Minnesota at Minneapolis.
Iowa vs. Northwestern at Iowa City.
Ohio State vs. Illinois at Urbana.
Indiana vs. Purdue at Lafayette.

By BOB DUNN.

WITH the three leading contenders for Big Ten championship honors still in the running following last Saturday's hard contests, a tie for the title is almost certain although Iowa, Michigan and Chicago must each meet more competition in their last game this week.

Of the three leading aspirants, Iowa, present champs, appears to have the easiest time of it for the Hawks meet Northwestern, one of the conference's weakest teams, on their home grounds at Iowa City. Coach Jones should have little difficulty in bringing his men through this last encounter with a clean slate entitling his team to another claim to the title.

No Chance Against Iowa

In dope circles Coach Thistlethwaite is not conceded to have a chance against Iowa as his team has defeated only Purdue this year and tied Minnesota in an early season clash. The Evanstonians rested last week in preparation for their last match.

Next to Iowa, Michigan has the best chance to come out with a clean slate. The Wolverines meet Minnesota at Minneapolis in their last contest and while Yost demonstrated last week against the Badgers that he has a formidable aggregation, the Gophers can be depended upon to make Michigan earn any victory it gets at Minneapolis. Minnesota rested last Saturday and has had a chance to recover from the hard games with Wisconsin and Iowa. Coach Spaulding will be putting forth everything he has to annex a win and have a part in what would be one of the biggest upsets of the year should his team succeed in downing Michigan or even holding the battling Wolverines to a tie.

Like the other undefeated teams, Chicago will also be fighting for its title claim in the last contest and Coach Stagg's contenders will have the hardest fight of the day on their hands to lick Wisconsin and thus establish themselves on a par with Iowa and Michigan.

If the dope is based on comparative Illinois scores, Chicago is better than Wisconsin by twelve points. The Badgers demonstrated against Michigan, however, that they are dangerous and capable of mixing things on almost even terms with the best that the conference can produce.

Badgers Must Beat Chicago

Wisconsin will have to defeat Chicago this week and eliminate the Maroons from the running if the present season is not to be one of the most disastrous for the Cardinal in years despite the rosy prospects following the early games.

Defeating Indiana and Minnesota, the Badgers were well on their way to the title when along came the disastrous homecoming defeat long to be remembered in Badger football annals. Coming back, however, the Cardinal aggregation put up a powerful battle against the conference leaders and if the same fighting spirit is displayed and the same calibre of ball put up against Chicago this week as was played at Ann Arbor, Chicago may well look to her laurels.

Chicago has had one of the hardest schedules of any team in the Big Ten and her players have had the broad experience of the season's hardest clashes. The plunging of J. Thomas and Zorn and the work of Pyott at half for Chicago has been outstanding in most of their contests. At the same time, the Maroons have demonstrated that they are dangerous when within kicking distance of the goal posts.

But for the injury of Tebell who was carried off the field at Ann Arbor, Wisconsin came out of the Wolverine battle in good physical condition and encouraged by their showing against the Yost men, will be coming back with a vengeance in a last strenuous attempt to end the season with a victory.

As usual, Williams will be a marked man again this week as the Maroon scouts have been watching him consistently.

According to reports, every seat for the Chicago-Wisconsin game has been disposed of for weeks. The last game of the season on the midway has come to be considered a classic encounter for Maroon and Wisconsin students and alumni. The occasion has been made one for a great exodus of students and townspeople from Madison to Chicago and while the Badgers are out of the running, this fact will not serve to lessen the interest in this week's game to any appreciable extent nor to decrease the numbers of Badger followers who will witness the contest.

Wisconsin starts the week's preparations tonight for the last battle of the year.

BEARS IN VICTORY OVER ROCK ISLAND INDEPENDENTS, 3-0

Dutch Sternaman Boots Oval Between Bars in Closing Minutes of Play

CHICAGO, Ill.—Repeating his performance of last season, when he beat the Rock Island Independents here on a muddy field by a place kick, Dutch Sternaman of the Chicago Bears Sunday booted one from the 20-yard line in the final two minutes of play, winning, 3 to 0. It came as a climax to the most brilliantly played battle of the season on the north side, and the largest crowd of the year observed a great exhibition of line play.

Several hundred Rock Island rooters were here, all looking forward to an Independent victory. They were led to expect this, as the Independents defeated the Dayton Triangles the week before, 45 to 0, and had rolled up many other large scores, since their first walloping at the hands of the Bears.

Until Dutch Sternaman made his winning kick it looked like a certain scoreless tie. Rock Island had come close to a touchdown early in the game when Tilly Voss, highly mentioned by Walter Camp when a tackle at Detroit U., intercepted a Bear pass and raced fifty yards to the Chicago 15-yard line before being tackled from behind.

Lineup:

Bears—Halas, re; Blacklock, rt; Smith, rg; Larson, c; Anderson, Lafleur, lg; Ecott, Garvey, lo; J. Sternaman, Pearce, qb; Stinchcomb, Launm, rh; E. Sternaman, Walquist, lh; Bolan, fb.

Rock Island—Voss, le; Healey, lt; Lyle, lg; Kolls, c; Jones, rg; Slater, rt; Ciago, re; Conzelman, qb; Johnson, lh; Lauer, Casteel, rh; Gavin, Brindley, fb.

Field goal—E. Sternaman. Referee—Lambert (Oberlin). Umpire—Davenport (Ames). Head linesman—Whitlock (Chicago).

BOARD TO DECIDE ON BUDGETS WHEN BLAINE RETURNS

Several Departments Still to be Heard Before Executive Sessions are Held

MADISON, Wis.—Upon the return of Governor Blaine Thursday, plans will be made for holding an executive session of the board of control to pass on the various budget requests, which have been presented. There are still a number of departments which are to be heard by the board. The executive session of the board and the hearing on these departments will take place at the same time. Secretary of state, Elmer S. Hall, acting chairman of the board of public affairs, announced on Monday that budget hearings are still to be given to the agricultural department, attorney general, banking, railroad commission, treasurer, veteran home and conservation commission.

The preliminary estimates which have been filed by the board, show that the budget requests have mounted to $55,000,000 for the biennium. To pare these requests down, will be one of the big problems at the executive session of the board of public affairs. It is stated here on the best authority that the board will only pass on the items of operation and maintenance, and will leave the big $5,000,000 building program up to the legislature for consideration. The executive sessions of the board of public affairs will probably be held about December first. The final budget will then be prepared for presentation to the legislature which convenes here January 11.

THOUSANDS PLAN TRIP TO CHICAGO AS BADGERS MAKE FINAL STAND OF SEASON

Victory Over Chicago Would Close Fairly Successful Season for Cardinal; Team in Fair Shape

By BOB DUNN

"Get Michigan" was the student slogan of the Badger campus last week.

Today this has been supplanted by the battle cry, "On to Chicago" as thousands of students and Madison people plan to make the exodus to the midway this week to support Captain Williams' aggregation in their last stand of the year.

A victory over Chicago will make Wisconsin's season a reasonably successful one with three conference victories and two defeats, one of which victories would be upsetting a championship contending eleven. Another defeat for the Badgers, however, would mean that the season has been one of the most disastrous in years for a Cardinal football team, with three defeats at the hands of ancient rivals and two wins, one over a team that has not won a conference game to date.

Final Drive On

Captain Williams and his team took the field last night little the worse for the hard battle with the Wolverines and intent on putting the final touches to the season's work that will spell defeat for Old Man Stagg.

Encouraged by decisive victories over Ohio State and Illinois, the Maroons have a right to expect a win from the Badgers in their last game and with no more encounters to look forward to, they will be playing all their cards which they have used against Princeton, Ohio and Illinois, in sewing up the last contest. Chicago has everything to lose this week and nothing to gain as a Maroon victory is being expected on the midway although the Badger eleven is always feared and has each year put up a royal battle in the last game at Chicago.

Wisconsin's line played a brilliant game against Michigan but it will be put to its hardest test of the year to stop the plunging Maroon backs and especially J. Thomas and Zorn, two of the most powerful offensive fullbacks in the Big Ten. Pyott at half has also demonstrated his ability as an open field runner and will have to be watched, while Harry Thomas is not far behind.

Signal Drill

Wisconsin started last night's workouts with a snappy signal drill. It is certain that no new plays will be given the team this week as too little time remains in which to perfect a new attack. The effort this week will be concentrated on perfecting the plays that have been used by the team and to stopping the type of play that has been used by Chicago. Coach Lowman has been watching the Maroons in action and their attack will be interpreted by his all-Americans in the scrimmages of Tuesday and Wednesday night. The showing of Wisconsin this week will depend largely on how well the all-Americans have mastered the Chicago plays, to drill the regulars in stopping this attack and to enable them to become familiar with the defense they will have to play before they go into action.

The Badger line will remain just about intact from the way it appeared against Michigan. As far as the backfield is concerned, Captain Williams, Taft and Barr will be at their regular posts. Gibson did not perform at all against the Wolverines and will be in shape to take the field if he is called upon. Eagleburger took the responsibility of the other half position last week and performed creditably.

It was rumored last week that Harris, Badger backfield flash who has been out of the game since the early part of the season with an injury, would return for the Michigan contest. He did not get into the fray, however, and there is a possibility that the coach will use him in the last contest of the year. During the workout of the early part of the season Harris demonstrated that he is one of the most powerful line plungers on the Badger squad and should be an important factor in bolstering up Wisconsin's weakened backfield next year.

Two Hard Scrimmages

The hardest workout of the week will take place Tuesday and Wednesday nights with a let up on Thursday. The team will entrain for Chicago on Friday where there will be a light workout before the game.

The battle this week will be the last for a number of prominent Badger stars, among them Captain Williams, Tebell, Barr and Gibson. In accordance with the custom of other years, the team will gather at the hotel following the Chicago game and elect the captain of the 1923 eleven.

M'MILLIN IS STAR AS BADGERS TRIUMPH OVER JIM'S OORANGS

MILWAUKEE, Wis.—The Milwaukee Badger professionals, with a lineup of all-American stars, including Bo McMillin of Center and the giant negro end, Robeson of Rutgers defeated Jim Thorpe's Oorang Indians 13 to 0, here Sunday afternoon.

Milwaukee's first touchdown came as a result of a fumble by Boutwell of the Indians, on his own 10-yard line and which was recovered by Robeson, who rolled across the Indian goal. Near the end of the third period a thirty yard pass from McMillin to Robeson gained 50 yards and another touchdown for the Badgers.

Bo McMillin electrified the fans time and again with brilliant exhibitions of open field running, especially in the final minutes of play. Doane of Milwaukee tore large holes in the redskin line. Jim Thorpe was at his best as the triple threat man of the Indians, but was unable to break the Milwaukee line for more than four first downs in the entire game.

CARDS NO LONGER HAVE CLEAN SLATE BULLDOGS VICTORS

CHICAGO, Ill.—Paddy Driscoll's fighting Chicago Cardinals no longer boast an immaculate slate in the National Professional Football league race. In one of the fiercest battles ever staged on a local gridiron the south siders fell before the famous Canton Bulldogs at Comiskey park Sunday, 7 to 0. A wildly enthusiastic crowd of 7,500 rooters, reinforced by Jack Bramhall's band, whooped things up throughout the chilly afternoon.

Prior to yesterday's combat the Cardinals had registered six straight victories and seemed well on the way to the championship of the post-graduate circuit, but in the fourth period after honors had been practically even throughout the struggle, Smyth, Canton's full back, formerly of Center college, whipped a short forward pass to Norb Sachsteier, ex-Christian Brothers star, who raced 35 yards for a touchdown. Henry kicked goal, boosting the count to 7 to 0.

THE DUFFS — HAVIN' FUN — BY ALLMAN

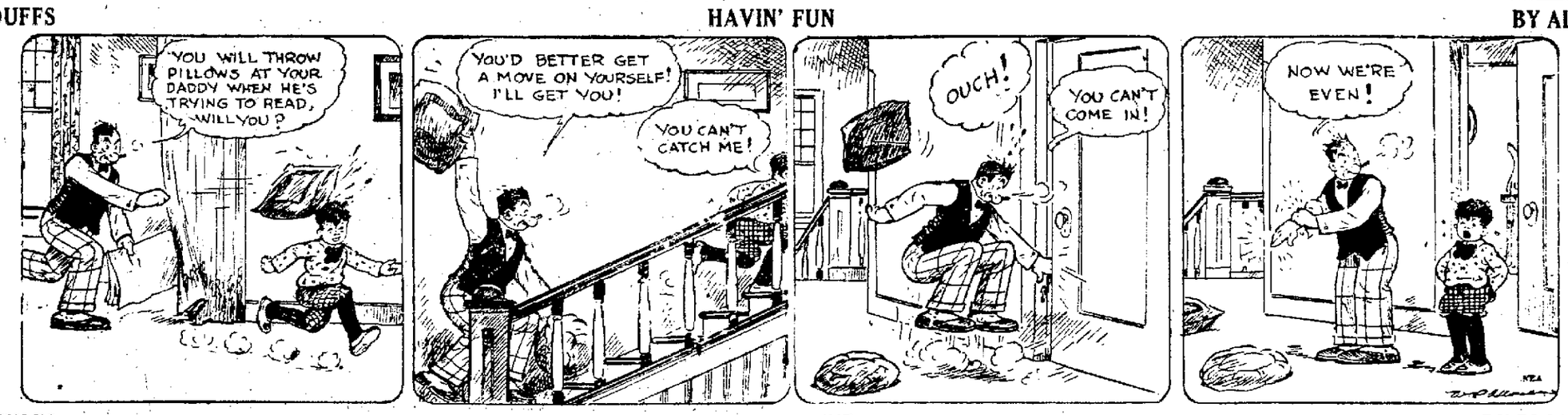

FRECKLES — A RADIO TUNE — BY BLOSSER

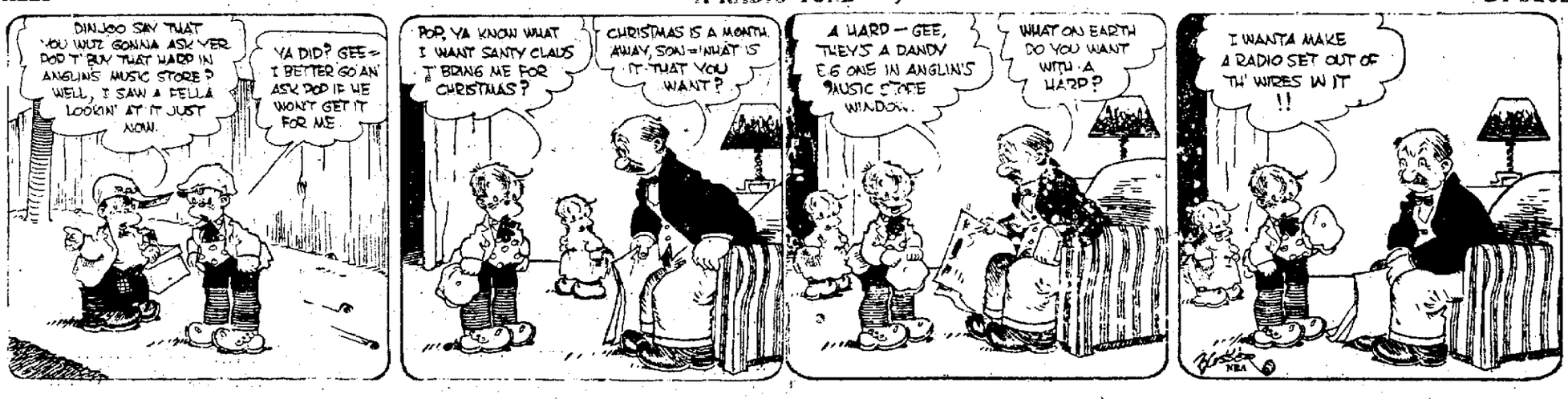

WANT ADS

Classified WANT AD. RATES

Under any classification 1½ cents per word for each insertion. No single insertion for less than twenty-five cents.

A MONTHLY RATE of $1.50 per line per month is made on standing ads. Nothing less than three lines accepted under this rate.

All orders to discontinue advertisements must be made in writing or by personal call at the office. The Tribune and Leader-Press will not be responsible for telephone cancellations.

The Tribune and Leader-Press will not be responsible for more than the first incorrect insertion of any advertisement ordered for more than one time.

CLASSIFIED ADVERTISEMENTS for the Sunday Tribune and Leader-Press will be accepted for classification up to 8 o'clock Saturday night.

FRATERNAL NOTICES

C. O. F.

No. 395.

REGULAR MEETING
MONDAY EVE, Nov. 20th.
EXTRA
Beginning of the Winter's Entertainments.

WANTED—MALE HELP

[illegible]

WANTED—Plasterers and brick layers. Chevrolet Motor Company, Janesville, Wis. Apply or write Employment Department. 11 20 22

FIREMEN, BRAKEMEN, beginners [illegible] Railway, care Tribune. [illegible]

SHORT ORDER cook. Experienced [illegible] 11 20 22

WANTED—FEMALE HELP

GIRL or WOMAN to assist with housework and care of children [illegible] Mrs. Harry [illegible] 11 14 21

WANTED—Competent maid. Mrs. [illegible] Schwalbe, [illegible] Main. Phone [illegible] 11 18 22

WANTED—[illegible] girl for general housework. No washing. Call [illegible] 11 17 21

GIRLS WANTED for night work. Call [illegible] 11 18 20

MAID for general housework. Mrs. W. A. [illegible] 11 20 22

WANTED—Woman for kitchen work. [illegible] 11 20 22

GIRL at [illegible] Restaurant, [illegible] 11 19 21

MAIDS WANTED—La Crosse Hospital. 11 12 tf

FOR SALE

[illegible]

FOR SALE—[illegible] 11 20 26

[illegible]

WANT TO BUY

WANTED TO BUY—Used clothing [illegible] Phone 2586-R. 11 18 tmo

WANTED—Brunswick or Sonora phonograph. Will consider one in good condition. Phone [illegible] 11 20 22

WANTED—[illegible] case. Call [illegible] 11 17 23

MONEY TO LOAN

MONEY TO LOAN on real estate. Fries-Niebuhr Agency, 209-212 Newburg Bldg. 7 22 tf

SALESMEN WANTED

ARE YOU A $5,000 MAN?—Many a man is rocking along on a small salary when he is capable of earning more. Why? Because he has never had the chance to show what he can do. That is the man we are looking for. If you are a salesman, can furnish best of references, and willing to work hard for success we will send you to our factory and train you in our method of appointing dealers. No boys or "has-beens" need apply. What we want is a real man who can handle a big proposition and will stick to the job. If you are that kind of a man write or wire G. H. Nabio, The Matthews Engineering Company, Sandusky, Ohio. 11 20 24

WANTED—Salesman for side line. One who has had experience selling paper goods. Heywood Manufacturing Co., Minneapolis, Minn. 11 18 20

FOR SALE—REAL ESTATE

FOR SALE—Seven-room house, near Normal school, partly modern, vacant now, $3,400; terms. La Crosse Land Co., Room 7, Continental Bldg. 11 20 20

FOR SALE—6-room house, all modern. Six blocks from business center. Call 1337-M. August Kaaz, 1220 Mississippi. 11 19 21

FOR SALE—Large lot, 7-room house, modern except heat. 1516 Pine. 11 15 21

HOUSE on large lot. Terms if desired. See owner, 920 Jackson. 11 16 22

FOR SALE—New house. All furnished. 611 No. 17th. 11 17 26

SIX-ROOM house and lot. Inquire 932 Adams. 11 20 22

PROPERTIES FOR SALE—Cheap. 2128 Farnam. 11 18 23

FOR SALE—FARMS

40 ACRES, rich soil, lakeshore, 15 cleared, 5 cultivated, 2-room house, stable, $600, $100 cash. Tom O. Mason, Shell Lake, Wisconsin. 11 20 25

CUT RATE SHIPPING

CUT FREIGHT RATES on household goods, North, South, East and West. For particulars write Boyd Transfer & Storage Company, Minneapolis. 11 8 tf

FOR RENT—ROOMS

FOR RENT—Two furnished rooms, city heat. Lower east flat, 600 King. Call after 5 p. m. 11 18 20

MODERN heated furnished room. Suitable for two ladies. Call 1686-C. 11 20 22

SUITABLE room for office or light housekeeping. 112 No. 5th. 11 12 tf

CITY HEATED room. Close in. Gentleman only. Call 885-Red. 11 19 21

CLEAN, COZY room for lady in modern home. 1016 Vine. 11 16 22

FOR RENT—Large, modern, furnished room. 225 No. 6th. 11 9 tf

TWO UNFURNISHED rooms for rent. Call 1961-Green. 11 18 20

MODERN furnished room. 517 So. 4th. 11 18 24

For Rent—Houses and Flats

STRICTLY modern city heated 5-room lower apartment, furnished or unfurnished. Private entrance, bath and porch. All hardwood floors and finish. 703 King. 11 15 21

NINE-ROOM house, modern except heat. Convenient to north side factories and railroad. For information call at 1618 Avon. 11 19 20

LOWER 5-room flat for rent, part or all. 1417 Ferry. Call 1970-A. 11 20 22

FOR RENT—8-room house, modern, 8th and Ferry. Call 1387-M. 11 19-21

FOR RENT—Heated flats, upper and lower. Inquire 813 Cass St. 11 19 21

LOWER 5-room flat for rent. Modern except heat. Call 1974-A. 11 18 20

MODERN furnished 5-room house. $40. Roth-Roberge Realty Co. 11 19 21

THREE-ROOM modern upper flat, north side. Call 1971-A. 11 18 20

COTTAGE FOR RENT—1112 State St. Fred Dittman. 11 18 21

FOR RENT—Modern lower flat. 1331 Ferry St. 11 20 22

FIVE-ROOM flat. 319½ So. 3rd. Phone 2707-C. 11 19 21

HEATED flat and modern house. Phone 2236-R. 11 17 23

For Rent—Miscellaneous

FOR RENT—Garage. 1524 Winnebago. 11 18 20

GARAGES FOR RENT—Call 1387-M. 11 19 21

GARAGE FOR RENT—217 No. 8th. 11 18 20

SEWING MACHINES

SHUTTLES and repairs for all makes of sewing machines on hand. Repair work done promptly. H. Kathary, Rivoli Electric Shop. Phone 444. 8 26 3mos

MUSIC TEACHERS

LEARN JAZZ piano playing in 20 lessons. Christensen school, 719 So. 7th. Phone 1588-Red. 11 1 12 1

LOST AND FOUND

LOST—Saturday night, young cat, brown and tan stripes with white chest and paws. Wore silver bell. Call 823-R or 125 No. 7th. Liberal reward. 11 20 20

REWARD for return of red frame Princeton [illegible] taken from Normal school Saturday afternoon. Return to 427 So. 11th St. or call 750-R. 11 20 22

WILL THE PARTY who picked up raincoat near race track fence after game Saturday please call 569-A or return to 216 So. 8th? 11 19 21

LOST—Wrist watch at the football game Saturday. Return to Tribune. Reward. 11 20 16

LOST—Friday, pair of tortoise shell rimmed glasses in black case. Call 1771-R. 11 20 21

LOST—Sunday at Majestic, fancy back comb. Call 1495-M. Reward. 11 20 22

LOST—Car robe. Phone 2143-A. Reward. 11 20 22

LOST—Six keys. Please call 301-M. 11 18 20

MISCELLANEOUS

$10.00 PER MONTH on a $100.00 purchase starts you housekeeping. Boyer-Furber Furniture Company. 11 18 tf

ALL MAKES of phonographs and pianos repaired. Work called for and delivered. Call 1463-C. 11 8 12 8

QUICK satisfactory dressmaking and hemstitching. Prices reasonable. 2058-C. 428 So. 19th. 11 18 1mo

WANTED—Someone to board and care for child in private family. 325 So. 5th. Mrs. Hogan. 11 19 20

WE CAN SAVE you money on painting, papering and decorating. Phone 1859-Green. 11 20 22

DISTANT DRAYING and general trucking. E. M. Pardis. 1514-C or 1261-C. 11 19 23

CALL 2185-R TO HAVE your carpenter work, concrete work or brick work done. 11 6 1mo

RAG RUG and carpet weaving. La Crosse Hammock Works. Sat Sun Mon tf

WASHING and ironing done at home. 1940-A. 11 20 22

DRESSMAKING. 1423 So. 7th. 11 20 24

WANT TO RENT

WANTED TO RENT—Small farm. Address Farm, Tribune. 11 19 21

POULTRY AND PETS

FOR SALE—Choice S. C. Rhode Island Red cockerels. Some stock by Chicago winner. H. A. Fischer, 937 Jackson. 11 19 21

FOR SALE—Pedigreed and registered airdale pups. 3 months old. Phone 2548-M. 11 14 22

SELECTED Rose Comb White Leghorn Pullets. 1423 So. 7th. 11 20 21

FOR SALE—Female beagle hound. 1211 Park Ave. 11 20 21

AUTOMOBILES

USED TRUCKS FOR SALE

1 REO with bus body.
2 WILSONS, 2½-ton with pneumatic tires, electric lights and enclosed cab.
1 NASH, 2-ton, with dump body.
1 OLDSMOBILE, ¾-ton.
1 MAXWELL, 1-ton.

Write, giving telephone number, and address, G-100, Tribune.

RADIATORS, fenders and bodies. Why not have them repaired the right way? Rebuilt, recored. Work guaranteed. Badger Auto Radiator Works, 118 Pearl. Phone 288. 9 15 tf

RADIATORS repaired, recored, rebuilt, fenders, bodies and gas tanks. Quick service. Work guaranteed. La Crosse Auto Radiator Service, 108 South 2nd St. Phone 312. 4 23 tf

FOR SALE
DURANT 5-PASSENGER CAR
in A-No. 1 shape, extra tire, Visor, Hartford Shock Absorbers.
Ready to go at a bargain.
Call 1378-A before 9 a. m. and after 6 p. m.

FOR SALE—Ford roadster 1921 model. Studebaker touring. Willis Knight model 20. Henry A. Robinson, Stoddard, Wis. 11 19 20

FOR SALE—Ford touring car in good condition. 1324 State or call 711-A. 11 19 21

NASH 5-passenger. Good condition. Call F. W. Harris, Hotel Grand. 11 16 25

FOR SALE—½ ton Samson truck. 1231 Ferry. 11 18 20

COLLECTIONS

Claims collected on percentage or bought outright. Commercial Service Bureau, 834 Newburg Bldg. 8 21 tf

LEGAL NOTICES

Notice of Sale

State of Wisconsin, in Circuit Court for La Crosse County.

Anne Smoleck and Wenzel Lepsh and Christina Lepsh, his wife, Plaintiffs,

—vs.—

Teresa Lapitz, Mary Sikorski, Jacob Lepsh and Mary Lepsh, his wife, Thomas Lepsh and Barbara Lepsh, his wife, Elizabeth Tuma, Matt Lepsh and Frances Lepsh, his wife, Joseph Lepsh and Annie Lepsh, his wife, Caspar Lepsh, Martin Lepsh and Rose Lepsh, his wife, John Lepsh and Elsa Lepsh, his wife, Agnes Matuska, George Lepsh, Clara Lepsh, Alois Lepsh and Victoria Lepsh, Defendants.

By virtue of a judgment of partition and sale made in the above entitled action on the 4th day of November, 1922, the subscriber, Sheriff of La Crosse County will sell at the East Front of the Court House, in the City of La Crosse, County of La Crosse, and State of Wisconsin, on the 28th day of December, 1922, at ten o'clock in the forenoon of that day, the real estate directed by said judgment to be sold and therein described as follows, to-wit:

Lot Eight (8) of Block Two (2) of Hintgen's Addition to the City of La Crosse, according to the recorded plat of said Addition; said real estate being situated in the County of La Crosse and State of Wisconsin and said residence is generally known as 1213 So. 13th Street, La Crosse, Wisconsin.

Dated at La Crosse, Wis., this 4th day of November, 1922.

EDWARD C. MILLER,
Sheriff of La Crosse County.
MAHONEY & SCHUBERT,
Plaintiffs' Attorneys,
312-13 Linker Bldg.,
La Crosse, Wisconsin.

Notice of Application to County Court

State of Wisconsin, County Court, La Crosse County, ss.—In Probate.

Notice is hereby given that at a special term of the county court, to be held in and for said county, at the court house, in the city of La Crosse, in said county on the third Tuesday, being the 19th day of December, A. D. 1922, at 10 o'clock A. M., the following matter will be heard and considered:

The application of Jeanie O. Humbert, executrix of the estate of John George Hagmann, late of the city of La Crosse, in said county of La Crosse, deceased, for the adjustment, settlement and allowance of her final account as such executrix and for the assignment of the residue of the estate of said deceased to such persons as are entitled to the same.

By order of the Court,
JOHN BRINDLEY, County Judge.
ALBERT C. WOLFE,
Attorney for Executrix.

IN THE DISTRICT COURT OF THE UNITED STATES for the Western District of Wisconsin—In Bankruptcy.

In the matter of Shirleigh R. Lea, Bankrupt.

To the creditors of Shirleigh R. Lea, of the Town of Irving, in the County of Jackson, and district aforesaid, a bankrupt.

Notice is hereby given that on the [illegible] day of November, A. D. 1922, the said Shirleigh R. Lea was duly adjudicated bankrupt; and that the first meeting of his creditors will be held at the [illegible] of La Crosse, [illegible] on the [illegible] day of [illegible] at [illegible] o'clock, at which time the said creditors may attend, prove their claims, appoint a trustee, examine the bankrupt and transact such other business as may properly come before said meeting.

Dated November 18th, 1922.

[illegible]
Referee in Bankruptcy,
La Crosse, Wisconsin.

H. M. & R. M. [illegible],
Attorneys for Bankrupt,
Black River Falls, Wisconsin.

DAILY MARKETS

LIBERTY BONDS

NEW YORK—Liberty bonds at 1 p. m.:

3½s	100.14	Victory 4¾s	...
First 4¼s	98.52	uncalled	100.26
Second 4¼s	97.95	Victory 4¾s	...
Third 4¼s	98.51	called	100.04
Fourth 4¼s	98.26	New 4¼s	99.50

NEW YORK STOCK MARKET

NEW YORK—Continuation of Saturday's irregularity was noted at the opening of Monday's stock market, but the main tendency was again upward. Good buying power developed in the merchandising, public utility, food and copper shares, while shippings and some of the standard rails were inclined to heaviness. Woolworth was pushed up 7½ points to 215, a new high record and peak prices also were established by Continental Can and General American Tank, each up two points.

Moderate gains were recorded by Anaconda, American Smelting and Utah, Stewart Warner, Corn Products, Houston Oil, Public Service of New Jersey, American Can and Chicago and Eastern Illinois all were quoted one to two points above last week's final figures. Northern Pacific, Great Northern preferred, New York Central and Marine preferred were heavy. Foreign exchanges were strong.

Trading was quiet throughout the morning, special buying operations being manifested, however, in a few selected specialties and some of the tobacco and textile shares. Railroad stocks improved in tone, some of the ordinarily inactive issues making appreciable gains but the volume was light. Otis Elevator jumped six points and gains of two to three were recorded before noon by Gulf States Steel, Postum, Bethlehem "B," United Retail Stores and Lackawanna. Railroad selling pressure was again evident in Consolidated Gas, which yielded 1½ points and Standard of New Jersey, which dropped 3½, weakness in these issues resulting in some profit-taking in other parts of the list. Call money opened at 4½ per cent.

CHICAGO GRAIN MARKET

CHICAGO, Ill.—Although wheat showed something of an upward tendency here Monday during the early dealings, with May touching a new high price record for the season, declines soon took place. The initial strength was ascribed to an advance in Liverpool quotations but this was largely offset by enlarged world shipments and by protective increased offerings from the new Argentine crop. The opening which varied from unchanged to 1¼c higher, December $1.21 to ⅛ and May $1.18⅜ to ¼ was followed by moderate general gains and then by a setback to below Saturday's finish.

Subsequently bearish views which a prominent Chicago trader expressed regarding world wheat situation led to a material setback. Reports that England and France were to press Germany for reparations counted as a handicap on wheat bulls. The close was unsettled one cent to two cents net lower with December $1.18⅝ to ⅞ and May $1.16⅝ to ¾.

Corn paralleled wheat. After opening ⅛ to ⅝c off to ⅛c advance, December 71⅝ to ⅞c, the market hardened a little and then underwent a decided setback.

Later the corn market weakened with wheat and because of selling pressure from commission houses. The close was unsettled ⅝ to ⅞ to 1c net lower with December 70⅜ to ½c.

Oats started ⅛ to ¼ to ⅜c higher, December 44⅝c and later showed losses all around.

Declines in hogs had a bearish effect on provisions.

CHICAGO GRAIN RANGE

	Open	High	Low	Close
WHEAT—				
Dec.	121	121¼	118⅝	118⅝
May	118⅜	118⅜	116½	116⅝
July	109¾	110	108	108⅜
CORN—				
Dec.	71⅝	71⅞	70	70⅜
May	71	71⅞	70	70¼
July	70⅝	70⅝	69¼	69⅝
OATS—				
Dec.	44⅜	44½	43⅞	43⅞
May	43⅞	43⅞	43	43
July	40⅝	40⅝	39¼	39⅝
PORK—				
Blank.				
LARD—				
Jan.	9.95	9.95	9.92	9.85
May	10.22	10.25	10.22	10.22
RIBS—				
Jan.	.....	.....	.....	9.80
May	.....	.....	.....	9.80

CASH GRAIN AND PROVISIONS

CHICAGO, Ill.—Wheat—No. 2 red, $1.28; No. 2 hard, $1.22.

Corn—No. 2 mixed, 71½ to 72½c; No. 2 yellow, 72½ to 73½c.

Oats—No. 2 white, 44½ to 45c; No. 3 white, 43 to 44½c.

Rye—No. 2, 90 to 91c.
Barley—63 to 70c.
Timothy seed—$6.00 to $6.75.
Clover seed—$15.00 to $20.00.
Pork—Nominal.
Lard—$11.35.
Ribs—$10.75 to $12.00.

CHICAGO LIVESTOCK

CHICAGO, Ill.—United States Bureau of Markets—Hogs—Receipts 53,000; 15 to 25c lower; bulk 150 to 210 pound overages, $7.80 to $7.90; good and choice 220 to 275 pound butchers, $7.95 to $8.00, packing sows, $7.00 to $7.65; desirable pigs, $8.00 to $8.35; heavy, $7.75 to $8.00, medium, $7.80 to $8.00; light, $7.75 to $7.95; light lights, $7.85 to $8.00; packing sows, smooth, $7.35 to $7.65; rough, $7.00 to $7.65; killing pigs, $8.00 to $8.35.

Cattle—Receipts 32,000; quality very plain; native beef steers, selling at $8.00 upward, best western grassers up about steady; lower grades, slow; tending lower; bulk native beef steers of quality and condition to sell at $8.00 to $10.00; few well conditioned western grassers early $8.25 to [illegible] grade beef cows and heifers moderately active; canners and cutters fairly active, steady; bulls steady; lower grade butcher she stock, dull, weak, stockers and feeders opening around 15c lower; veal calves weak to 25c lower; bulk desirable heavy native bulls $4.35 to $4.50; less desirable kinds around $4.00 to $4.25; good calves to packers around $9.00.

Sheep—Receipts 23,000; fat lambs, steady to strong; early top $11.75 to city butchers; $14.65 to shippers and packers; fed clipped lambs, $12.90; averaging 82 pounds; light supply of [illegible] mostly. Feeders: no early sales; sheep steady; one load 115 pound fed western ewes, $7.00.

MINNEAPOLIS FLOUR

MINNEAPOLIS, Minn.—Flour unchanged. Shipments, 107,892 barrels. Bran—$23.00 to $24.00.

MINNEAPOLIS FLAX

MINNEAPOLIS, Minn.—Flax—No. 1, $2.63 to $2.65.

POTATOES

WAUPACA, Wis.—United States Bureau of Markets—Potatoes—Wisconsin shipping point information. Demand and movement improving in some sections where transportation facilities are available; market slightly stronger. Carloads f. o. b. usual terms sacked round whites United States Grade No. 1, 65 to 75c, mostly 70 cents; warehouse cash to growers, prices fairly uniform throughout all sections farmers receiving thirty-five cents per cwt. for United States Grade No. 1 round whites in bulk.

Milwaukee—Demand and movement moderate, market fairly steady; jobbing sales, United States Grade No. 1 round whites sacked and bulk mostly $1.00.

Cabbage—Wisconsin shipping point information—Demand poor, market dull and fairly steady; prices to farmers f. o. b. loading station or warehouse; United States Grade No. 1 Danish type, mostly $1.00; United States Grade No. 1 domestic type mostly $5.50.

Comment—Kraut factories are cutting full quota of cabbage daily and many leading factories throughout the state are cutting as high as 150 tons per day.

CHICAGO, Ill.—Potatoes—Slightly stronger; receipts 70 cars; Wisconsin sacked and bulk round whites, 90c to $1.00 cwt.; Minnesota sacked and bulk round whites, 85 to 95c cwt.; Minnesota sacked Red River Ohios, 95c to $1.00 cwt.; North Dakota sacked Red River Ohios, mostly $1.00 cwt.; North Dakota sacked Early Ohios, 90c to $1.05 cwt.; Idaho sacked Russets No. 1, $1.55 cwt.

An English watchmaker has made a clock that speaks the hour.

GOVERNOR BLAINE IN ST. LOUIS AS BADGER SALESMAN

ST. LOUIS, Mo.—By The Associated Press.—Governor J. J. Blaine of Wisconsin visited St. Louis Monday as a travelling salesman and in a luncheon address before the chamber of commerce, expressed the belief that greater trade possibilities of the middle west lay in improved water transportation.

He stated that he did not come to discuss "efforts to regulate your social customs or personal liberties, the tariff, the Volstead law, the Darwinian theory or politics," but to sell the virtues of his state's farm and industrial products. The governor is making a tour of the Mississippi valley and will speak in Chicago Wednesday.

ASSOCIATION MEET OF CONGREGATIONAL CHURCHES IS HELD

Past Patrons and Matrons of the Order of Eastern Star Hold Interesting Meeting

SPARTA, Wis.—The autumn meeting of the La Crosse Association of Congregational churches was held in Sparta, Friday, at the Congregational church. Arrangements for the meeting were made by local members of the church assisted by Rev. Carlos Rowlison of the First Congregational church in La Crosse. The program included the conference meeting at four o'clock, supper for the visiting delegates, and an evening session. The speakers in the evening were Rev. John Wilson of Appleton, field secretary in northern Wisconsin, and Rev. Irving Maurer, of Columbus, Ohio.

The meeting was under the auspices of the general association of Congregational churches in the United States.

The Rev. Theodore Faville, who recently succeeded Rev. Curtis Talmage as state secretary, who was an instructor in the Sparta high school, before he entered the ministry, was present.

A recent meeting of more than usual interest and pleasure, was the past matron and past patron's night of the Order of the Eastern Star. All past matrons accessible and patrons in the city except L. D. Merrill were present. Among these were Sarah Merrill, Inez Crane, Millie Enckhausen, Eva Williams, Emma Baldwin, Allie Richardson, May Jones Wisner, Mary Clark, Elizabeth Davis, Ann Farrington, Genevieve Masters, Nell Jones, Clara Kemp and Sarah Arnold, and H. S. Giffin, W. McBride and Arthur Frye.

Following the introduction, the regular business meeting was held, after which the program was enjoyed by a large audience.

Reading: A picture of the Chapter, 32 years ago, Sister Inez Crane; Piano solo—Sister Juanita Small; Reading—Sister Ruth Enckhausen; Solo—Sister Emily Horth; Reading—Response to a toast on the 15th anniversary, Sister Merrill; Duet, Sister and Brother Horth; Reading—Sister May Jones Wisner. After the close of the Chapter, dainty refreshments were served.

Those from out of town were: May Jones Wisner, Minneapolis; Inez Crane, Beloit; Millie Enckhausen, La Crosse; Ruth Enckhausen, La Crosse; Alice Baldwin, Birchwood, Wis; Gladys Winter, Minneapolis.

Thirty-one Sparta Knights of Pythias went to Tomah last Thursday evening on invitation of the Tomah lodge, to witness the conferring of the rank of knight on several candidates. The guests were treated to an oyster supper afterward.

The regular monthly meeting of the W. F. M. S. was held Wednesday at the home of Mrs. Tom Morgan. The leader was Mrs. Emily Horth. The Study topic, India's Heritage.

Two car loads of Boy Scouts, accompanied by Rev. Horn, rector of St. John's Episcopal church, and Will Benedict went to Tomah on Friday of last week, to the Tomah-Sparta Boy Scout Get-To-Gether, held in the Methodist church. The meeting was called at six o'clock, and a half hour later, a fine supper was served. This was followed by games, songs and stories. A program was then drawn up of the work to be attempted by the organization. A surprise awaited Rev. Willett, pastor of the Tomah church, at the close of the meeting when he found his car had been stolen, and the last report it had not been recovered.

The Royal Neighbor card club met last Wednesday with Mrs. Nell Lovell.

Mrs. A. B. Naset was given a pleasant birthday surprise party.

The Standard Bearers of the M. E. Church met last week with Miss Winona Haney.

Mrs. L. F. Scheppke and Miss Clara Yankel gave a party for the choir of the Lutheran church at the Scheppke home.

The local Beaver lodge has elected the following officers for the ensuing year: Councellor—Charles Sand; secretary—O. J. Jackson; treasurer, John Meyers; trustees, Mrs. M. A. Stellick; Harry Rhodes. The next meeting of the colony will be held Wednesday, Dec. 6, at the home of Charles Sands.

The high school party given by the faculty and the rooms which lost in the ticket selling contest to the rooms which won, took place Saturday evening at Assembly hall, from seven thirty to eleven o'clock.

The members of the Athena Club enjoyed the following program: Constantinople Today, Elsie Steele; Debate—"Resolved that motion pictures as they are now conducted are more beneficial than harmful." Affirmative, Myrtle Andersen, Alice Beiky; Negative, Dorothy Lange and Alice Severson. The decision of the judges was rendered in favor of the affirmative; piano selection—Helen Charlson; Denmark and the Danes—Eva Wilcox.

The Entre Nous club met Tuesday with William Gleiss.

The C and B. club was entertained by Mrs. Frank Davis, Tuesday.

Mrs. Ray B. Graves entertained the Bridge Club Wednesday.

Mrs. W. P. Hitchcock entertained the Alexandrians at a one o'clock luncheon, Friday, complimentary to Mrs. Laura Gray, who expects to go to Waupaca for the winter.

The Junior Housekeepers met Wednesday with Mrs. John Grutsch on Court street.

Mrs. J. P. Rice and Mrs. William Gleiss entertained a company of friends at a five o'clock tea on Wednesday and Thursday evenings.

A card and Thimble party was given Friday afternoon by Mrs. H. G. Kyhl, Mrs. Fred Gross and Mrs. R. S. Baldwin.

The Ladies Aid Society of the Norwegian Lutheran church met Thursday afternoon with Mrs. O. J. Jackson.

Mrs. George Newton was hostess to the Guild of St. John's church on Friday.

Mrs. Ben Jones entertained the Bridge Club Wednesday of this week.

The Advance club met Tuesday with Miss Roselle Morse and gave a musical program. Miss Esther Irish had charge of the program.

Miss Olive Burrows and Mrs. Arthur Fisher entertained a few friends at a six o'clock dinner Friday evening.

The Sparta Lodge F. and A. M. put on work in the Third Degree Wednesday evening.

The Central Ward Parent-Teachers meeting was held Thursday afternoon in Miss Gladys Haney's room. Miss Harriet Hutson, county superintendent of schools addressed the meeting.

Grand Lecturer Libby of Milwaukee, was the guest of honor at the meeting of the Sparta Knights of Pythias at their hall, Tuesday night. Mr. Libby is enthusiastic over the progress of the local lodge, which has taken in seventeen new members the past week.

Mrs. Rodenbois and Mrs. Charles Wright entertained Wednesday at the letters home, and Saturday at the Rodenbois home.

The following marriage licenses were granted the past week by County Clerk A. L. Nicol: John J. Malphy, town of Sheldon and Nellie M. Kinsella, town of Wellington; Otto Peterson and Jessie Swanson, both of the town of Lincoln.

The Sparta Literary club met Monday evening with Rev. and Mrs. E. E. Horth at the Methodist parsonage. The study for the evening was on Mexico. The leader was A. J. Wash assisted by Mrs. H. H. Williams and Mr. Harry W. Barney. The papers were illustrated with stereopticon views. The musical numbers were a solo by Mrs. Horth and a piano number by Miss Small.

A pretty wedding took place at the home of Mr. and Mrs. William Kroll at Angelo, Saturday evening of last week. The ceremony was performed by Justice C. T. Lamson, uniting Miss Gladys Kroll and Mr. Archie Van Kirk. A large company of relatives and friends was present. The home was tastefully decorated for the occasion and following the ceremony, a bountiful dinner was served.

The bridegroom is a son of Clinton Van Kirk of Angelo and is employed at Camp Robinson. Mr. and Mrs. Van Kirk will establish their home in Angelo.

A submarine to be used in gathering sponges is a Frenchman's invention.

MICHIGAN TRAIN WRECK SUSPECTS SUE FOR DAMAGES

CHICAGO, Ill.—The wreck of the Michigan Central "Million dollar" express at Gary, Ind., August 22 last, was recalled Monday when it became known that two men arrested for participation in the derailment but later freed, have filed damage suits for $25,000 against two members of the Gary police force. They were beaten and injured while being grilled by two policemen.

FANCHER SENTENCED PAROLED FOR THEFT OF EDWARDS' AUTO

George Dayton, Member of Trio Who Took Five Cars in Four States Arrested

Francis Fancher, 16 year old North side youth, implicated in the theft of three automobiles in La Crosse, and who also was connected with the theft of an auto in Mitchell, S. D. and who was arrested in Iowa for the Mitchell authorities, was arraigned before Judge Brindley in county court Monday morning.

He was sentenced to a year in the state reformatory and paroled in custody of H. A. Lee. Fancher's father informed the court that he would see that his son was put to work and kept on the job.

Fancher was connected with the theft of the automobiles of C. H. Edwards, Mrs. E. O. Edwards and J. A. Thwing. He left La Crosse in the C. H. Edwards car, in company with George Dayton and John Main. They drove the car to Wabasha, Minn., took another car there and started west. Before they reached Mitchell, S. D. they abandoned the Wabasha car and took another one in western Minnesota which they drove to Mitchell. There they took another car but that was ditched a few miles out of town, whereupon they returned took a fifth car and continued on their journey to Sioux City, Ia., where they were arrested.

George Dayton, third member of the trio which left La Crosse in a stolen automobile, and who returned east as far as Minneapolis with Fancher, is under arrest at Minneapolis according to a telegram received by Chief Webber Sunday night.

Dayton was arrested under the name of "George Roberts," according to the message. Sheriff Miller has been notified of the arrest and will undoubtedly leave Monday for the return of Dayton to this city.

LA CROSSE WAGING BIG FIGHT AGAINST DREAD WHITE PLAGUE

Few Cities in the State Waging More Aggressive Battle Says Harrington

"But few cities in the state are carrying on a more aggressive campaign against tuberculosis than La Crosse," said Dr. T. L. Harrington in a talk before the Lion's club at the Stoddard hotel today, "and the splendid support which the citizens of the city give the Christmas seal sale each year is an indication that this work is appreciated.

"La Crosse is one of the few communities in the state having semi-annual clinics, and we believe that through these free examinations we can do more effective work in finding the early and unsuspected cases than in any other way. Wisconsin has won an enviable reputation throughout the nation for its campaign against tuberculosis and for its lowered death rate from this disease, having the third lowest in the country, and it seems that victory from the white plague, which has cost so many needless lives in the state, is now in sight. It will take the co-operation of all to finish the job, and we realize we are getting it in La Crosse. Let's keep up the good work."

Dr. Harrington and Dr. Ployte of the examining staff will give several other talks before local clubs, and in the normal and high schools.

NEWS BRIEFS

CHICAGO, Ill. — Agricultural, trade, export and immigration problems will be discussed at the three day session of the Southern Commercial congress which opens here Monday.

LOS ANGELES.—After a recess of several days because of the illness of the prosecutor, the third trial of A. C. Burch for the murder of J. Belton Kennedy, was expected to be resumed Monday.

SEATTLE, Wash.—Cancellation of her engagement to sing in Los Angeles on the ground that she was pro-German during the war, caused tears and angry words from Madame Johanna Gadski.

HONG KONG.—Sixty-five Chinese buccaneers who might have stepped from some ancient log of the Spanish Main, seized the British steamer Sui-An a few miles out from Macao, held her for thirteen hours but were finally driven off after a fierce battle, in which two were killed and several wounded.

VAUDEVILLE SHOW AT RIVOLI SCORES HIT SUNDAY NIGHT

Violin Solo Overture, Written by Walter Goetzinger, is Well Liked

"Babe" Kaplan, opening the vaudeville bill at the Rivoli theater Sunday, proved to be a juvenile entertainer of exceptional merit. Her act, entitled "The Versatile Little Laundress" comprises a number of clever and funny impersonations, combined with a series of well rendered songs.

Collins and Carter, who followed little Miss Kaplan, have an act which is interspersed with comical situations and excellent harmony. Both are fine singers, and the burlesque of an effete Englishman, as interpreted by Mr. Collins, makes a big hit.

Rapid fire humor and a line of nifty nonsense is the offering of Warden and Mack, a pair of likeable comedians. They succeed in keeping the audience convulsed with laughter during most of their act, but wind up with a very pleasing vocal duet which is quite aside from their chatter.

"The New Leader" is the caption of the last number on the bill, a satire on vaudeville performers purporting to show a rehearsal in a vaudeville theater on a Monday morning. The whole sketch is a laugh producer from one end to the other, with the most of the fun revolving about the new leader of the orchestra.

Much delight was expressed by patrons over the violin solo overture, played by Karl Hoppe, musical director of the Rivoli orchestra. The selection, "Cradle Song," was written by Walter Goetzinger, Rivoli theater organist, who played an organ accompaniment to Mr. Hoppe's solo.

OLIVER E. GIBBS, EARLY SETTLER OF TREMPEALEAU DIES

Resident of Town for 70 Years is Buried Last Saturday; Old Age Causes Death

TREMPEALEAU, Wis. — O. E. Gibbs, for nearly seventy years a resident of Trempealeau, died at his home November 9. Death was due to old age. Funeral services were held Saturday from the home conducted by the Rev. James Irish. The pall bearers were Asa Gibbs, Earnest Gibbs, Henry Beardsley, Alf Hannam, William Nicholls and W. K. Towner.

Oliver Gibbs was born in Cherry Creek, Chautauqua county, New York, April 15, 1837. His father, who was a bridge contractor, settled in Racine in 1844. Young Oliver and his brother, Gilbert, set out from Racine with an ox team for Trempealeau. They were two weeks on the road. Arriving here, they settled on land about four miles from the village.

Oliver helped his brother clear a farm, remaining four years in his employ. Meanwhile he had bought 200 acres of wild land in Trempealeau and Caledonia townships. In 1858 he built a house on the place and established a home. In time he added more land to his holdings in those two townships and became one of the largest land owners in southern Trempealeau county. He farmed on a large scale, and also was engaged extensively in cattle and horses. Later he acquired large tracts of land in the Dakotas.

In 1882 Mr. Gibbs made Trempealeau his home, buying property that remained the Gibbs home for forty years.

Mr. Gibbs was married September 21, 1861, to Louisa Grant. She died in 1914. Five children were born to Mr. and Mrs. Gibbs. These are two sons, Arthur and George, of Trempealeau; three daughters, Mrs. C. S. Ford, Mrs. Grace Bemis, and Mrs. Ed. Hegy, also reside here.

In his earlier days, Mr. Gibbs was prominent in community affairs. For a number of years he served the town of Trempealeau as chairman.

CHICAGO PRODUCE

CHICAGO, Ill. — Butter — Higher; creamery extras, 50c; firsts, 38½ to 42½c; extra firsts, 46½ to 49c; seconds, 36½ to 37½c; standards, 47c.

Eggs—Unchanged; receipts 4,156 cases; firsts, 50 to 55c; ordinary firsts, 40 to 45c; miscellaneous, 45 to 50c; refrigerator extras, 28c; refrigerator firsts, 40 to 45c.

Poultry—Alive, unsettled; fowls, 13 to 20c; springs, 15c; roosters, 12c; turkeys, 35c; geese, 19c.

LOCAL MARKETS

Flour and Feed
(A. Grams & Sons)

"Wingold" Flour, 98-pound cotton sacks, per barrel	$ 8.60
"Wingold" Flour, 49-pound cotton sacks, per barrel	8.80
"Wingold" Flour, 24½-pound paper sacks, per barrel	8.70
"Wingold" Flour, 12¼-pound papersacks, per barrel	8.90
"Wingold" Flour, 5-pound paper sacks, per barrel	9.50
Mill Feed	
"Bay State" Bran, in 100-pound pound sacks, per ton	25.00
"Bay State" Std. Midds in 100-pound sacks, per ton	30.00
Diamond "G" Lowgrade, in 100-pound sacks, per ton	37.00

Butter and Eggs
(Quoted by Miller-Rose Company)

Butter	45-49c
Eggs	40c

Fruits

Cider, clarified, half bbl.	5.00
Florida oranges	$4.50-$5.50
Bananas, per lb.	8c
Celery, per dozen	50c
Peanuts, roasted, per lb.	15c
Onions, per lb.	1½c
Apples, per bushel	$1.50-$2.50
Sweet Potatoes, bbl.	3.50
Cranberries, bbl.	15.00
Grapes, Emperor Lug.	3.00
Oysters, per gallon	2.00

Schams Bros.

Hogs	$5.50 to $7.75
Lambs	$7.00 to $9.00
Sheep	$3.00 to $4.00
Steers	$4.00 to $6.00
Heifers	$3.00 to $5.00
Cows	$2.00 to $4.00

Cheese
(Quoted by Henry Anderegg)

Full cream brick cheese	26-28c
Full cream block Swiss	28-30c
Full cream long horn	26-28c
Limburger cheese	27-28c
American Twin	24-28c
Prim ost	10-12c
Hand cheese, per box	$1.25

WILL ASK AUTHORITY TO SELL PORTION OF BADGER STATE LANDS

Report on Condition of Wisconsin Land Office Issued by Clerk

MADISON, Wis.—Authorization to place some of the state lands upon the market will be asked at the coming session of the Wisconsin legislature, according to Mathew Lampert, chief clerk in the land office on Monday. A report on the condition of the land office has just been compiled.

The land commissioners also urge that provisions should be made for transcribing the field notes of the government survey that are filed in the department as they have become almost illegible and more or less mutilated.

The law authorizes the commissioners to lease parcels of the public lands. Under that law there have been many leases executed for pastures and hay meadows and small lots on shores of northern lakes for summer homes and hunting and fishing lodges.

Under operation of laws of 1915, $592,997.77 of the certificates of indebtedness have been retired and that amount added to the state trust funds. Practically all of this money has been reinvested in loans to school districts and municipalities of the state as authorized by law. Pursuant to this law, there will be $100,000 of the old certificates of the university fund, as well as that of the agricultural colleges fund, retired, leaving a balance on certificates of indebtedness in the school fund $1,163,700 and that of the normal school fund $1,000,000. The aggregate for the past two years is $3,540,288.76 as against $1,683,222.70 for the biennial term ending June 30, 1920, an increase of $1,857,066.06 during the term.

Legislation will probably be asked at the next session relative to the Fox and Wisconsin rivers improvement lands. These lands were granted by congress to the state in trust for the improvement of the Fox and Wisconsin rivers under act of congress August 8, 1846. There are still many descriptions on the land office records which show the trust granted under the act by congress to the state has never been executed by any deed or patent, and therefore, title remains in the state as trustee. These irregularities cannot now be corrected by any present officers, according to Mr. Lampert, and therefore, the next legislature probably will be asked to enact a law directing the commissioners to present rightful owners of all kinds, so situated, as may be shown by abstracts in the various counties, with a quit claim deed to supply a missing link in the titles.

The total acreage of state parks is 12,930, the parks being located in Sauk, Door, St. Croix, Grant, Douglas, Waukesha and Crawford counties.

She Changed Her Mind

A gentle-minded Cleveland woman, arriving in New York one day, gave the porter at the station a dime. The porter in a fury threw it on the ground. The Cleveland woman picked it up. At the same time she explained gently that this was the only coin she happened to have in her purse, and in parting with it for a tip she had condemned herself to walk two miles to her hotel instead of taking the bus.

This explanation mollified the porter. "In that case, lady," he said, "I'll take the tip."

"No, never mind," said the Cleveland woman in her gentle way. "I think I'll take the bus."—Cleveland Plain Dealer.

Trellised Tomatoes Best

Much finer tomatoes are grown by training the vines on trellises than leaving them in the form of bushes.

BRINGING UP FATHER

(Copyright, 1917, International News Service, Reg. U. S. Pat. Off.). By GEORGE McMANUS

FORMAL OPENING PYTHIAN HOME AT PROGRAM BANQUET

The Woman's Civic Improvement Club Entertains Teachers of Public Schools

TOMAH, Wis. —Special—On Friday evening three hundred Knights of Pythias and Pythian sisters were in attendance at the formal opening of the new Pythian Home. A six o'clock banquet was served and covers were laid for three hundred in the new dining hall. A program including the following numbers was given in the assembly hall. Local numbers by K. P. Sextette; address of Welcome, W. B. Naylor; Duet, Mesdames Loy Aller and Arthur Henry, History of Tomah Lodge No. 45 Knights of Pythias; Address, A. A. Schuerman, Grand Chancellor of Milwaukee. Social dancing concluded this pleasant gathering.

The Woman's Civic Improvement club entertained the entire teaching force of the public schools and husbands of club members on Thursday evening in the new grymnasium. Following an informal reception of guests a program including musical numbers and an address was given.

Community singing—Mrs. T. J. Sheehy, leader.

Violin solo—"Hungarian Dance," Brahms, Grace Winter.

Vocal solo—"Bawa," Mrs. G. Frye.

Physical education exhibition—Miss Rose Schwegler, directer.

Address of wrlcome—Mrs. Ben Nuzum, club president.

Informal address—J. E. McKean, supervising principal, Tomah public schools.

Vocal trio—"Far Off I Hear a Lover's Flute"—Mrs. Sheehy, the Misses Flaherty and Tucker.

Refreshments were served by the social committee of the Civic club, followed by an informal social hour.

Covers were laid for forty at the dinner served by the ladies of the Shakespeare club on Monday evening at the home of Mrs. W. C. Fleting. Cards followed the dinner and "five hundred" was played at eight tables. Honors went to Mrs. L. W. Earle and Mrs. F. H. Berlin. The gentlemen of the Bacon club were guests, also Mrs. K. Corrigan, Mrs. Strouse, Mr. and Mrs. J. E. McKean, Miss Fitch and Miss Harrison.

On Friday afternoon Mrs. Fred Pietz was hostess to a circle of friends at her home. Five hundred was the afternoon's pastime and was played at several tables. Honors were won by Mrs. Harry Stees. Afternoon tea was served by the hostess at four o'clock.

The H. B. T. club met on Tuesday evening with Mrs. Helen Tuttle, the occasion being the birthday anniversary anniversary of the hostess. A picnic supper was served and was followed by a social evening.

The Ladies' Aid of the Methodist church met on Tuesday afternoon in the church parlors. Supper was served by Mesdames Freemore, Grossman, Flood and Willett.

Mesdames W. W. Warren and Carrie King were hostesses on Friday afternoon to the ladies of the Congregational church.

The Woman's Foreign Missionary society of the Methodist church was entertained on Wednesday afternoon at the home of Mrs. Carl Sweet. A program on missions was given after which refreshments were served.

Miss Carrie Brookman, whose marriage to Mr. Henry Zastonpil takes place in the near future, was the guest of honor at a "miscellaneous shower" given on Saturday evening at the home of Mrs. Caddy Hill. Music, social dancing and a supper party were pleasing features of this pleasant pre-nuptial affair.

The Mondi Card club was entertained on the evening of November 13 by Mr. and Mrs. H. H. Smith. A picnic supper was served and "five hundred" was played at several tables. Honors went to Mrs. A. E. Eidsmoe and Mr. C. J. Wickland.

Dr. C. L. Anderson, Tomah Red Cross chairman, and Miss Roche, executive secretary, put on the annual Red Cross enrollment during the past week. They were assisted by the ladies of the Woman's Civic Improvement club and those of other organizations.

Miss Sadie Doena of Sparta spent the week-end with Mrs. James Hornbeck of Minneapolis, who is the guest of her mother, Mrs. Cora Robertson.

On Tuesday evening four candidates were initiated into the local chapter of the Order of the Eastern Star. Fifteen members of the chapter who reside at Wyeville, were in attendance and served lunch to the entire chapter. A social hour followed.

A farewell surprise party was tendered Mr. and Mrs. Ray Grovestien on Friday evening previous to their departure for Beloit where they are to reside. Cards were the evening's pastime and "five hundred" was played at seven tables. A midnight lunch was served by the ladies of the company.

A sale for the benefit of the Watermill school was held on Saturday, November 18 at the town hall. A picnic supper, program and social evening followed.

The ladies of the Congregational church met on Wednesday afternoon with Mesdames Edward Heitkamp and R. E. Jones at the home of the former. The afternoon was devoted to sewing and lunch was served by the entertaining hostesses.

The dinner-dance given by the gentlemen of the Country club on Tuesday evening was attended by three hundred persons and netted $300. Covers were laid for $25 at the dinner served by the gentlemen. The program given included the following numbers: "The Shooting of Danny McGrew" by Robert Service. Reader, W. B. Naylor. Actors, John Warren, Charles Weright, Clyde Zeibell, Edward Schoot and Louis Barnes.

Vocal solo—Mrs. J. A. Bartl of La Crosse.

Vaudeville—Otis Westby and Emery Jones of Sparta.

Tomah's white minstrels under the direction of John Warren.

Social dancing, music by Tomah Medley men.

Miss Vivian Tucker of this city was one of the committee of arrangements of the homecoming festivities of Marquette college, held in Milwaukee over the week-end.

Miss Leila Black entertained a circle of young friends at her home on Wednesday evening. Covers were laid for eight at dinner which was followed by a social evening.

A concert was given on Tuesday evening under the auspices of the local chapter of American Legion and the woman's auxiliary. Proceeds will be devoted to the work of the two organizations.

The Shakespeare club meets on Monday afternoon, November 20, with Mrs. G. A. Leak. Subject of the lesson Act V, "As You Like It." Leader, Mrs. C. J. Maxwell. Critic, Mrs. C. J. Wells. Music, trio, (a) "Blow, Blow, Thou Winter Wind," (b) "Under the Greenwood Tree," Mesdames W. W. Warren, C. L. Anderson and W. E. Bosshard.

Mrs. Charles Lea has left this city after a summer's visit to relatives for Beach, North Dakota, where she visits her son, Edgar Lea, and family.

Mrs. J. P. Doyle of Sparta is the guest of her daughter, Mrs. Tom Costello.

Mrs. James Hornbeck of Minneapolis is the guest of her mother, Mrs. Cora Robertson.

Miss Minnie Wolf is the guest of relatives residing in St. Paul.

Mr. and Mrs. James Freeman have gone to Biloxi, Miss., where they are to spend the winter.

Mrs. O. G. Olson was the guest of Mrs. J. Davis of Chicago.

Mrs. Mary Logan has returned to her home at Sturgis, Mich., after a visit to relatives in this city and Oakdale.

Miss Grace Cassells of Union Grove spent the week-end with her mother, Mrs. Mary Cassells.

Mrs. Charles Kellogg has gone to Sparta on an extended visit to Mr. and Mrs. Charles Tourville after which she goes to Minneapolis for the winter.

Mrs. Margaret Gleiss and Mrs. Henry Christiansen are Milwaukee visitors.

Mrs. Gustave Marquart and daughter, Frances, are guests of relatives residing at Watertown.

Mrs. Ben Nuzum was entertained over the week-end at the home of Mrs. C. C. Hazen, La Crosse.

Mrs. J. G. Smith was recently the guest of Mrs. F. M. Bray of Eau Claire.

Miss Garnet Moore, telegraph operator at Burlington, spent the week-end at her parental home in this city.

Mrs. Leon Miller is at home after a visit with relatives residing in Chicago.

Mr. Wallace Taft has returned to Montana after a brief visit with his family in Tomah.

"ROPING A ROMEO" IS SUNDAY BILL OF MAINE'S COMEDIANS

La Crosse people have learned to expect big things of Billy Maine and his company of twenty comedians, because these clever actors have established such an exceptionally high standard for farce comedies. The big audiences which saw "Roping a Romeo," put on by this company at the Majestic Sunday showed by their hearty applause that it lived up to the Billy Maine standard and that they liked this refreshing western comedy.

Billy Maine took the part of Old Doc Rye who had hated women all his life and didn't care who knew it until Arabella Marshall invaded his sanctum. Then it was another story. Bashful Billy Wilson and Madge, a cowgirl, are principals in another romance and Florence Curtis, played by La Veda Storey, and Frank Marvel in still another. The three parts are held together by the plot of Dick Huntley, rival for the hand of Florence Curtiss, to get rid of Marvel, but which Old Doc Rye frustrates. Harry Welch, who was to have been Huntley's tool, was an ideal Mexican.

The vaudeville numbers interspersed here and there during the action of the comedy were exceptionally good. Mabel Trainor sprang a surprise when she started playing a jazz number on her violin and then calmly tucked the instrument under her arm and sang the rest of it.

The chorus presented a clever revue as a background for "We'll Just Pass the Apples Again," sung by Marie Maine.

The Harmony Hounds are getting more popular all the time. The audience used to be satisfied with one or two encores but now three isn't half enough.

Billy Maine says that "His Night Out," which this company puts on today, Tuesday and Wednesday, will be the best of all. It must be some show!

The Original Food-Drink for All Ages. Quick Lunch at Home, Office & Fountains. Rich Milk, Malted Grain Extract in Powder & Tablet forms. Nourishing—No cooking.
Avoid Imitations and Substitutes

WE SELL
FEDERAL BREAD
LEE GROCERY
1001 So. 5th St.

CASTORIA
For Infants and Children
In Use For Over 30 Years
Always bears the Signature of Chas. H. Fletcher

Reduces swelling
—starts blood circulating
The pains of strains and sprains are due to congestions. Just quicken the circulation, and the inflammation and pain subside—disappear. Without rubbing, Sloan's penetrates and breaks up the painful congestion.
Sloan's relieves rheumatic pains, soothes neuralgia, warms and comforts tired, aching backs. Loosens congestion from colds in chest. Keep it handy.
Sloan's Liniment-kills pain!

IF YOU HAD A NECK AS LONG AS THIS FELLOW, AND HAD
SORE THROAT
ALL THE WAY DOWN
TONSILINE
SHOULD QUICKLY RELIEVE IT
35c. and 60c. Hospital Size, $1. ALL DRUGGISTS

Fine Pony For You Now!

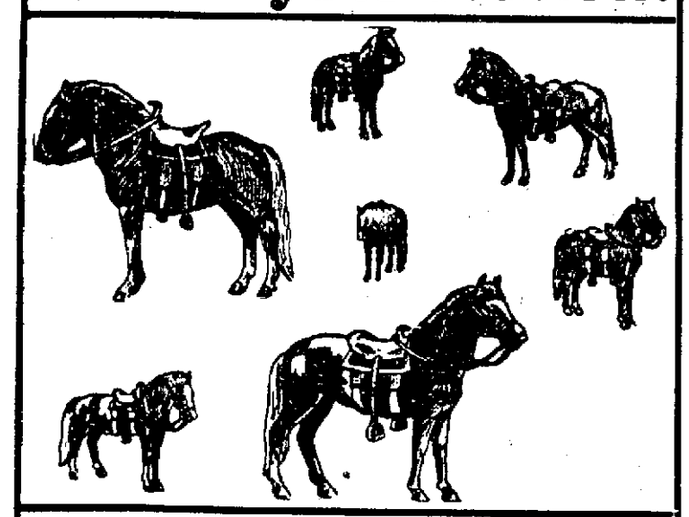

The Pony, Bridle and Saddle Sent All Charges Paid.

5 Beautiful Bird Cards FREE

Here are seven ponies in a yard. By drawing three straight lines you can put each pony in a pen. You can do this if you try. When you have done this send to Big Bill right away and he will tell you how to get a fine Shetland pony, bridle and saddle worth $150.00.

The pony, bridle and saddle will be sent by express all charges paid for doing some work which will be explained to you just as soon as you send your answer. More than 100 ponies have already been given boys and girls on my big plan.

5 Beautiful Bird Cards will be sent to you free for answering promptly. Big Bill always rewards workers for being prompt.

SEND THIS COUPON TODAY!

BIG BILL, the Shetland Pony Man,
237 Popular Building, Des Moines, Iowa

I have solved your puzzle, now tell me how to get a Pony, Bridle and Saddle on your Big Plan and send me 5 Beautiful Bird Cards for answering promptly.

My Name is ..... Age .....
Postoffice ..... State .....
St. No. ..... R. F. D. .....

We Give
a ten-day test
Simply mail the coupon

Even the Orient

Now cleans teeth this new way

Do you know that careful people of some fifty nations are now brushing teeth in a new way? And largely by dental advice?

If you have not learned what that method means, make this test and see.

They combat film

This new way fights the film on teeth—that viscous film you feel.

Film clings to teeth, enters crevices and stays. It absorbs stains, then forms dingy coats. Tartar is based on film.

It also holds food substance which ferments and forms acids. It holds the acids in contact with the teeth to cause decay. Germs breed by millions in it. They, with tartar, are the chief cause of pyorrhea.

Most tooth troubles are due to film. So are most cloudy teeth. Under old methods very few escaped them, for no ordinary tooth paste can effectively combat film.

New methods now

Dental science has long sought to solve the problem of that film. Two methods have been found. One acts to curdle film, one to remove it, and without any harmful scouring.

Able authorities have proved their efficiency. Now dentists the world over are advising their daily use.

A new-type tooth paste has been created, based on modern research. The name is Pepsodent. In that tooth paste are embodied those two great film combatants.

Fights acids, too

Pepsodent also multiplies the alkalinity of the saliva. That is there to neutralize mouth acids, the cause of tooth decay.

It multiplies the starch digestant in the saliva. That is there to digest starch deposits which may otherwise ferment and form acids.

Thus those two great natural tooth-protecting agents are given manifold power twice a day. Modern research proves those things essential.

You see new beauty everywhere

Now millions use this method. You see the results wherever you look, in shining teeth which give to people new beauty and new charm. Those whiter teeth mean cleaner, safer teeth. They mean to those people a new dental era.

Send the coupon for a 10-Day Tube. Note how clean the teeth feel after using. Mark the absence of the viscous film. See how teeth whiten as the film coats disappear.

This test will be a revelation. Make it now. Cut out the coupon so you won't forget.

Pepsodent REG U S PAT. OFF
The New-Day Dentifrice
Now advised by dentists the world over.
All druggists supply the large tubes.

10-Day Tube Free 1024
THE PEPSODENT COMPANY,
Dept. A-368, 1104 S. Wabash Ave., Chicago, Ill.
Mail 10-Day Tube of Pepsodent to
Only one tube to a family.

What a Bride Thinks About

Can she bake as good cakes, pies, cookies and bread as his mother and her mother? Can she make her husband say she is as good a cook as his mother?

If she has a COLE'S GAS-COAL Hot Blast Combination Range she need have no fears. It has four gas cooking burners, one mammoth oven burner and four lids for coal. It bakes and cooks with either coal or gas, and changes from coal to gas in an instant. Will use gas and coal simultaneously. Oven takes largest broilers and bakings. It will save one-third to one-half on the coal bill. Come in and let us demonstrate.

FURNITURE RUGS
Tillman Bros.
116-118 SO. 4TH STREET